OUR YESTERDAYS

Janet
+
Gretchen

Editors
1962 - 1963

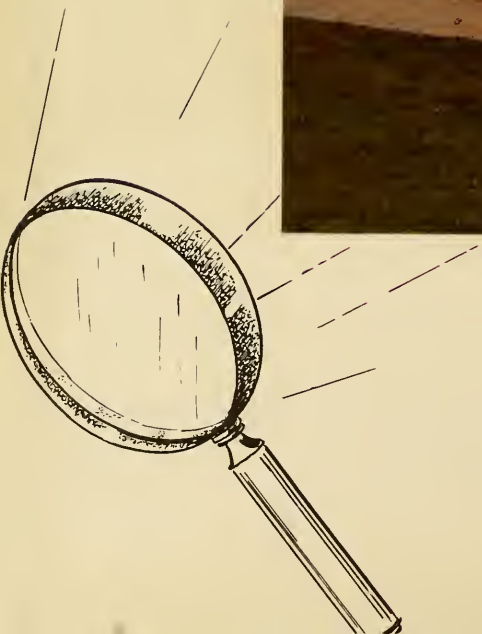

GEN

ALLEN COUNTY PUBLIC LIBRARY
3 1833 01737 7661

GENEALOGY
977.201
AD1BER
1962

Property of
South Adams H. S.

The Senior Class

of

Berne-French Twp. High School

Berne, Indiana

presents

Our Yesterdays

1962

MAY WE FOCUS YOUR ATTENTION
ON A SCHOOL . . .

Dedication

We, the graduating class of 1962, are happy to dedicate this edition of OUR YESTERDAYS to our Vocational Agriculture and Science teacher, Mr. Doyle Lehman. "Doyle" has enriched our lives by his sincere interest in our classroom activities, along with bringing national recognition to our school through his leadership of local judging teams.

Yearbook Staff

NOTE OF THANKS

I wish to thank my associate editor for her faithful assistance, my capable staff for their fine work, and my advisor for his guidance and advice. Also a hearty thanks to the advertisers and sponsors whose support helped make possible this 1962 edition of OUR YESTERDAYS.

Ruth Ann McAlhaney

Editor

Editor ..... RUTH ANN McALHANEY
Associate Editor ..... NANCY FELBER
Advertising Manager ..... PAT MATCHETT
Assistant ..... TANYA BOWMAN
Assistant ..... JANE BREWSTER
Assistant ..... SUSY SCHINDLER
Literary Editor ..... MARJORIE NEUENSCHWANDER
Literray Editor ..... MARJORIE NEUENSCHWANDER
Circulation Manager ..... DAVE BIBERSTEIN

Assistant ..... GLORIA FICKERT
Business Manager ..... GARY HABEGGER
Class Reporter ..... NANCY HABEGGER
Sports Editor ..... DENNIE BAUMGARTNER
Music Editor ..... PETE STUCKY
Alumni Editor ..... SHERRYLL SPRUNGER
Alumni Editor ..... DONNA PARR
Calendar Reporter ..... DWIGHT HABEGGER
Photographer ..... FRED INNIGER

Adviser ..... CHARLES THARP

Faculty

Provides Leadership

Administration

EARL M. WEBB
Superintendent
A.B., Earlham College
M.A., Chicago University
Berne-French School, 34 Years

CLAREN NEUENSCHWANDER
High School Principal
Miami University
Indiana University
B.S., Butler University
M.S., Ball State
Berne-French High School, 10 Years

School Board

Elmer J. Isch; Laverne Sprunger, Secretary; Harold D. Sprunger, President; Raymond E. Moser, Treasurer; Jerome Nussbaum.

WILLIAM SPURGEON
A.B., Central Normal; M.A., Ball State.
Berne-French High School, 33 Years
Mathematics, Science

FREEMAN BURKHALTER
B.Mu.Ed., Northwestern University; M.Mu., Northwestern University; Ed.D., Teachers College, Columbia University.
Berne-French High School, 25 Years
Orchestra, A Cappella

BETH BLUE
A.B., Indiana University; M.A., Indiana University.
Berne-French High School, 21 Years
English, Latin, Library

EVERETT RENNER
B.S., Ball State; Graduate Study, Ball State.
Berne-French High School, 16 Years
Commercial Studies

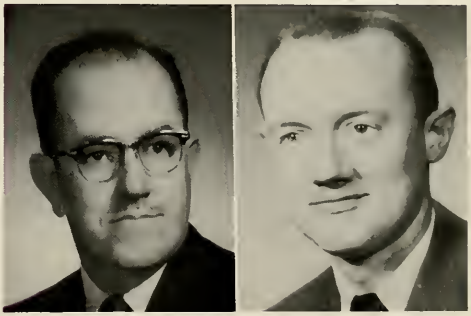

LEONARD KINGSLEY
B.S., Purdue University; Graduate Study, Purdue University; M.S., Ball State.
Berne-French High School, 14 Years
DCE, Guidance Director

CHARLES THARP
B.S., Taylor University; M.S., Ball State; Graduate Study, Purdue University.
Berne-French High School, 12 Years
Mathematics

SURENA MARHENKE
A.B., Heidelberg College; Graduate Study, Ball State, I.U. Extension; M.A., Ball State.
Berne-French High School, 8 Years
English

NORMA JONES
B.S., Texas Women's University; M.A., Texas Women's University.
Berne-French High School, 8 Years
Health and Safety, Physical Education, Recreation

WOODROW INKS
A.B., Indiana Central College; M.A., Indiana University.
Berne-French High School, 5 Years
Social Studies, English

STUART LEHMAN
B.A., Wheaton College; M.S., Indiana University; Goshen Biblical Seminary.
Berne-French High School, 5 Years
English, Speech, Journalism

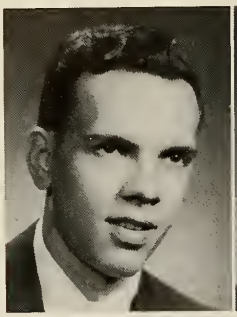
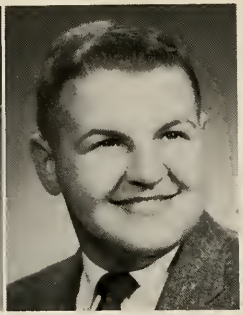

RODERICK LIECHTY
B.S., Taylor University; Graduate Study, Ball State.
Berne-French High School, 4 Years
Art 1-12

DOYLE LEHMAN
Taylor University; B.S., Purdue University; Graduate Study, Ball State; M.S., Ball State.
Berne-French High School, 3 Years
Science, Vocational Agriculture

CAROLYN LIECHTY
A.B., Taylor University.
Berne-French High School, 2 Years
Spanish, English

LOWELL SPRUNGER
B.S., Wheaton College; Ball State.
Berne-French High School, 2 Years
Science, Mathematics

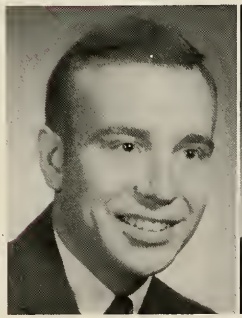
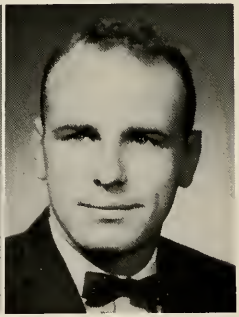

EDWIN RILEY
B.S., Ball State; Graduate Study, University of Wisconsin.
Berne-French High School, 2 Years
Social Studies, English

JIM ARNOLD
Manchester College; B.S., Ball State.
Berne-French High School, 2 Years
Industrial Arts

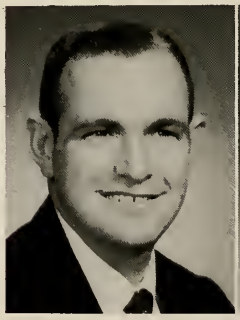

EVERETT PARKS
B.S., Taylor University; M.S., Ball State.
Berne-French High School, 2 Years
Social Studies, Driver's Training, Physical Education, Football Coach

BRUCE SMITH
B.S., Arkansas Polytechnic College; M.S., Indiana University; Director's Indiana University.
Berne-French High School, 2 Years
Physical Education, Math, Basketball Coach

PATSY STUCKEY
B.S., Purdue University.
Berne-French High School, 1 Year
Home Economics

DON GERIG
Fort Wayne Bible College; B.S., Taylor University; M.A., Ball State; Graduate Study, Indiana University.
Berne-French High School, 1 Year
Band, Music 1-6, Instrumental Music 5-12

WAVA DIEHL

Butler High School
Berne-French School, 6½ Years
Secretary

JANE EICHENAUER

Berne-French High School
Berne-French High School, 5 Years

COOKS

Mrs. Lautzenheiser
Mrs. Erwin
Mrs. Fosnaugh
Mrs. Gerber

CUSTODIANS

Noah Graber
Laurence Blum
Tim Moser

BUS DRIVERS

Sherman Von Gunten
Chalmer Miller
Lewellyn Lehman
Everett Stauffer
Ivan Sprunger
Jim Mast

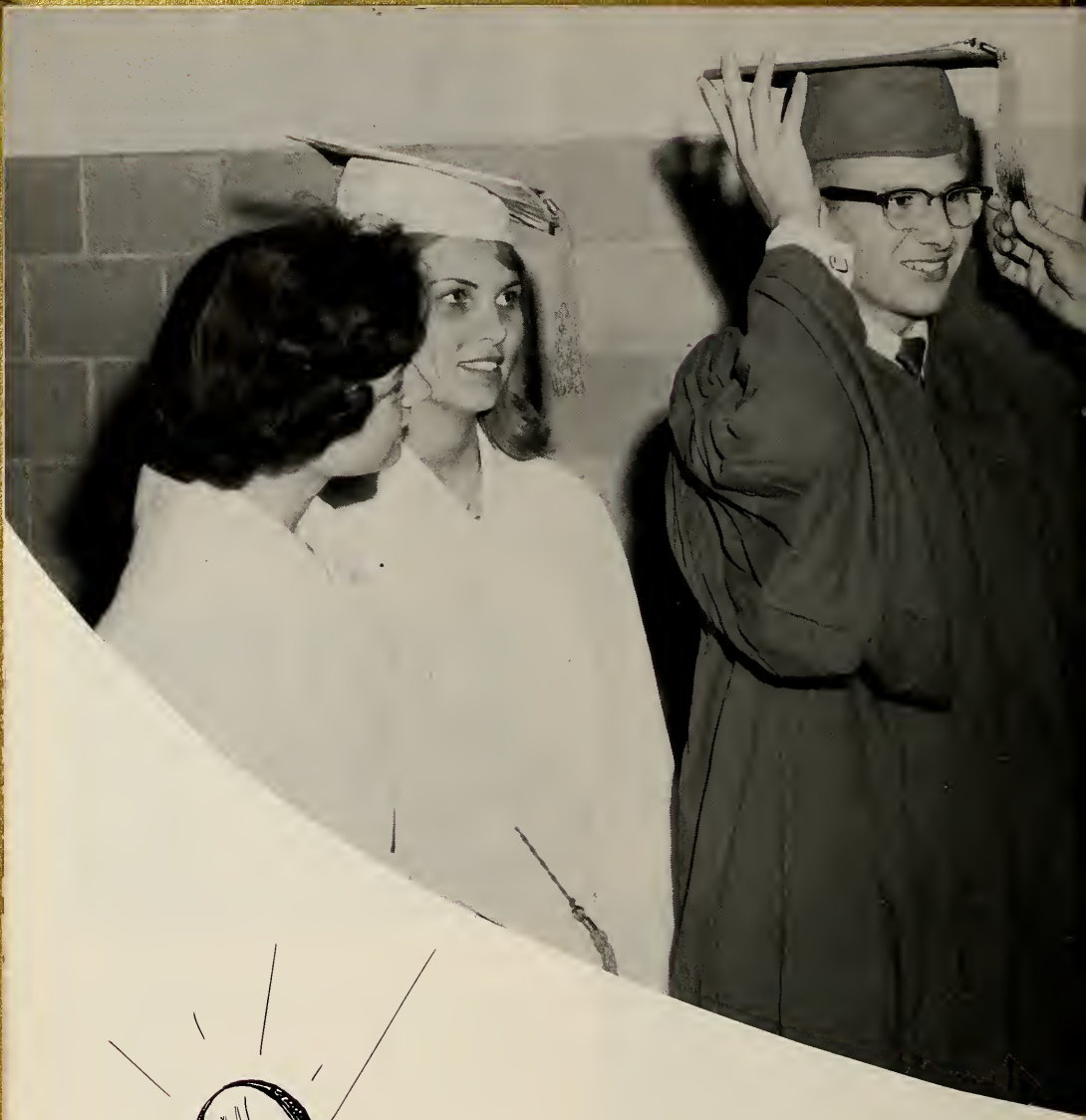

Seniors Pre

pare for Future

CLASS OFFICERS

President: LEWIS SPRUNGER
Vice President: DWIGHT HABEGGER
Secretary: RUTH ANN McALHANEY
Treasurer: TANYA BOWMAN

Class History

Arriving in high school in the fall of 1958, we elected to lead us Gary Habegger, President; Malcolm Stauffer, Vice President; Pat Matchett, Secretary; and Tanya Bowman, Treasurer. Fun-filled occasions during our Freshman year were a skating party and a gym social.

Our officers for the Sophomore year were Gary Habegger, President; Malcolm Stauffer, Vice President; Tanya Bowman, Secretary; and Lewis Sprunger, Treasurer. Choosing our class rings was the highlight of the year.

At last we became juniors and could be called upperclassmen. For our class officers we chose Lewis Sprunger, President; Malcolm Stauffer, Vice President; Ruth Ann McAlhaney, Secretary; and Tanya Bowman, Treasurer. In the spring, we respectfully invited the seniors to the Junior-Senior Reception held in the school cafeteria. Decorations complementing the theme, "Sayonara," included some unusual lighting effects which made lasting impressions on those in attendance.

During the last of our four years we were busy taking senior portraits, choosing class colors of aqua and gold, and the chrysanthemum as our flower. For our motto we selected, "Learn from the mistakes of others; for you won't live long enough to make them all yourself."

Moving toward our destination, we enjoyed the "Pops" Concert, Junior-Senior Reception, and the Alumni Banquet. May 25th arrived and with it our long sought after diplomas which was an encouragement to seek greater heights.

DENNIE BAUMGARTNER
A football coach's dream.

LOIS BAUMGARTNER
Cheerleader, lively, and full of fun, talk she will to everyone.

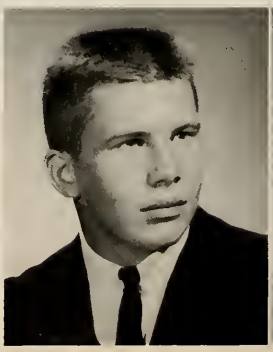

CHARLES BENTZ
He keeps his thoughts within his head, much he knows he leaves unsaid.

DAVID BIBERSTEIN
My interest is in the future because I'm going to spend the rest of my life there.

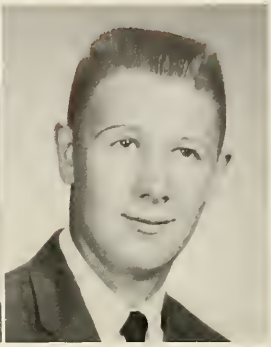

TANYA BOWMAN
The saying that beauty is but skin deep is but a skin deep saying.

JANE BREWSTER
Another reason why gentlemen prefer blondes.

GARY CHILCOTE
Worry never worries me.

SHARON CLEM
Charming, pretty, and petite, but not more charming than she is sweet.

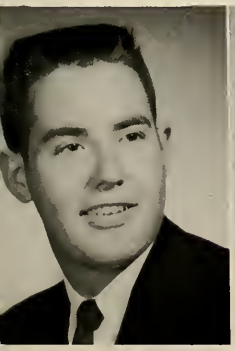

DONALD EMBERLIN
Work is okay if it suits my varied interests.

NANCY FELBER
Severe with self, gentle with others, honest with all.

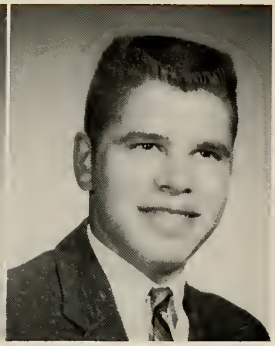

GLORIA FICKERT
Sweet smile, loyal heart, always willing to do her part.

ROGER FOX
If you can't say what you think, why think?

CAROLYN GERBER
Her heart is like the moon, there's a man in it.

WILLA KAY GRABER
Some will talk and some will laugh, but I'll do both.

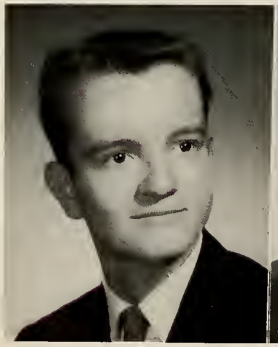
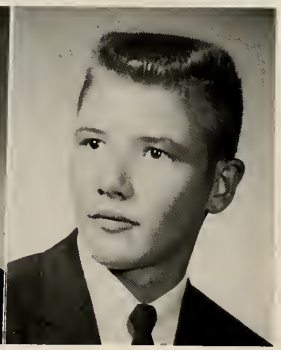

DWIGHT HABEGGER
Work is work and must be done, nevertheless, I'll have my fun.

GARY HABEGGER
Much he contributed to many a win, and in the game of life you can count on him.

JERRY HABEGGER
An artistic longfellow, but not a poet.

NANCY HABEGGER
Twinkling eyes, merry laugh, also Stanley's better half.

DONALD HARSHA
If poison fails, try school.

LEON HARTMAN
Speech is great but silence is greater.

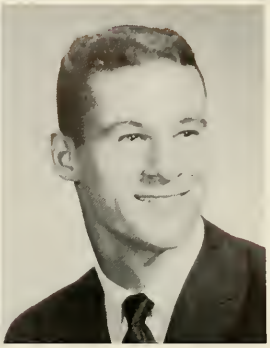

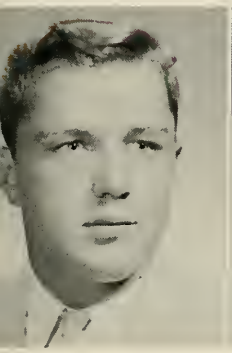

JERRY HILL
Worry little, study less, is his idea of happiness.

MARGARET HOUSEMAN
It's nice to be important, but it's more important to be nice.

FREDERICK INNIGER
An upright, downright good guy.

STANLEY ISCH
Napoleon was a little man too.

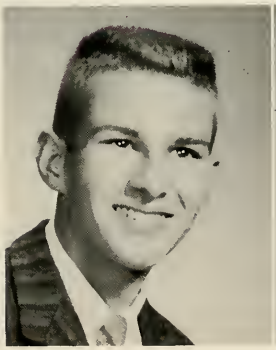

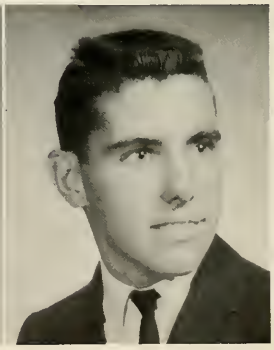

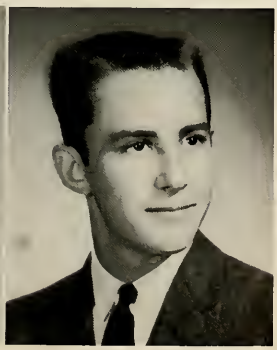

IRIS JONES
None but herself could be her parallel.

DEAN KELLY
No one is ever too old to learn, that's why I'm saving some for later.

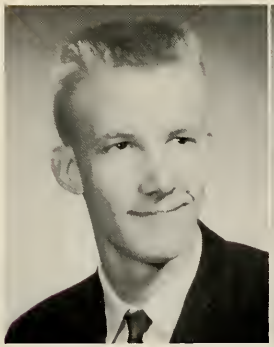

REX KUHN
A likable fellow with neighborly interests (especially to the west).

VIRGINIA LANTZ
She's pretty to walk with, witty to talk with, and pleasant to think of.

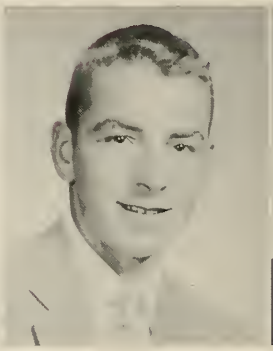
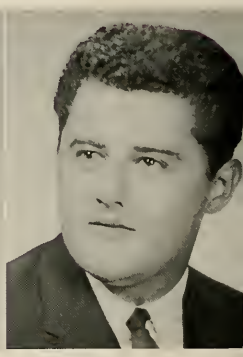

FRANK LEHMAN
Silence is but evidence of thought.

WAYNE LEHMAN
In school the best minds are not necessarily those who mind best.

LARRY LEISTNER
A combination of wise and otherwise.

RUTH ANN McALHANEY
A lovely girl we've all admired, her pleasant ways are much desired.

PATRICIA MATCHETT
A girl with personality plus, she's certainly tops with all of us.

SHARON MILLER
Not as common as her name.

DONALD MYERS
One who says little and hears all he can.

JUDITH NEADERHOUSER
I will be educated when I get my MRS. degree.

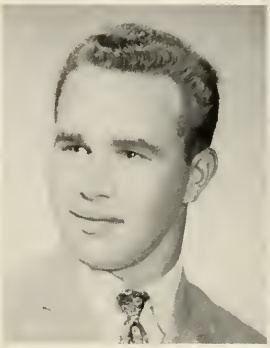

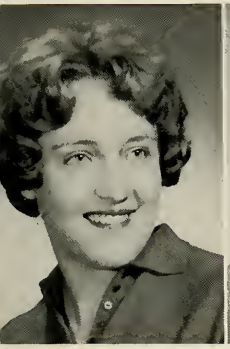

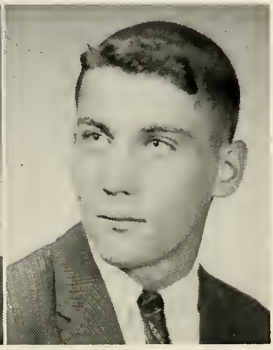

MARJORIE NEUENSCHWANDER
Always sees the brighter side, a friend who's true as well as tried.

GARETH NUSSBAUM
After we've named the man, need we say more?

DONNA PARR
Love is woman's inspiration; may I ever be inspired.

CHRISTOPHER RENNER
A disposition that not even critics criticize.

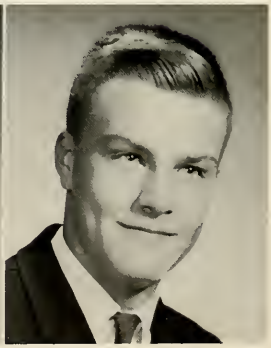

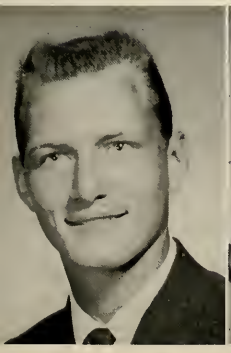

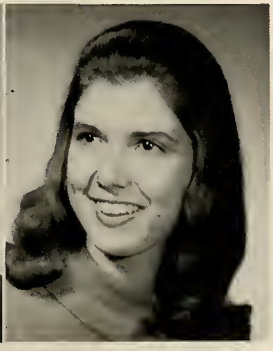

DARREL SCHIERLING
Here's a guy who's fairly tall; he's sharp and really on the ball.

SUSY SCHINDLER
Her list of friends is as long as her hair.

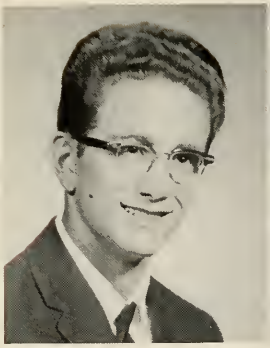

ELI SCHWARTZ
Always makes a success in the "long run."

NORMA SIMON
Good nature is the sign of a generous soul.

SALLY SIMPSON
Carefree and friendly, gay as a bubble, often in mischief, never in trouble.

MACK SMITH
Work fascinates me; I can sit and look at it for hours.

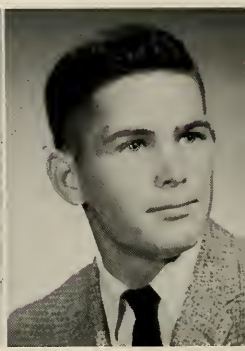

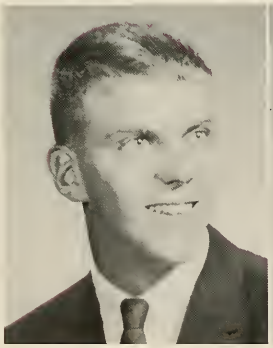

RICHARD SMITH
Excels in many a varsity sport, and with the books don't sell him short.

MARY ANN SOLANO
Never idle, never still, always smiling, always will.

BARRY SPRUNGER
He's tall, dark, and easy going.

HARVEY DALE SPRUNGER
Very bashful, so we're told, so nice a boy should be more bold.

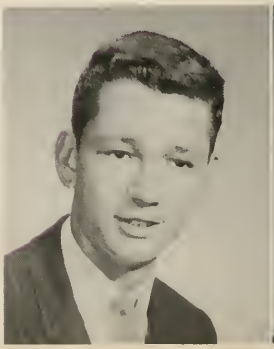
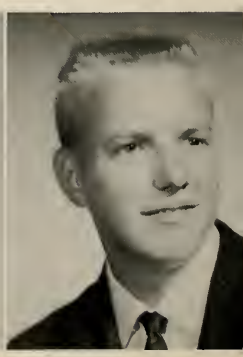

LEWIS SPRUNGER
Friendly, witty, and gifted of mind, another just like him you'll never find.

SHERRYLL SPRUNGER
One who to herself is true, and therefore must be true to you.

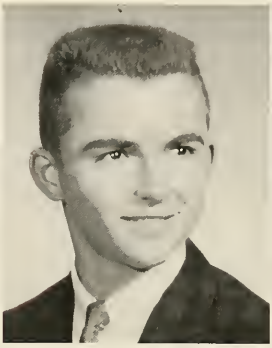

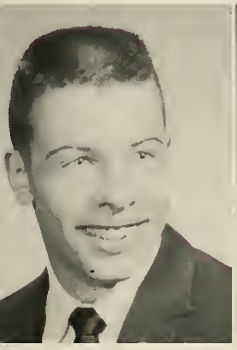

MALCOLM STAUFFER
Whatever is worth doing at all is worth doing well.

CAROL STEINER
They say great things are done up in small packages.

PETER STUCKY
Character is the cornerstone of success.

JUDITH VORE
Quiet, never has much to say, friendly and nice in every way.

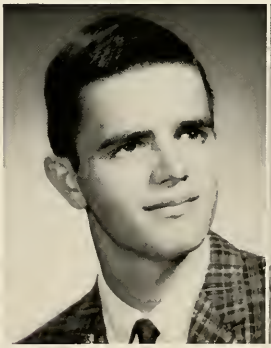

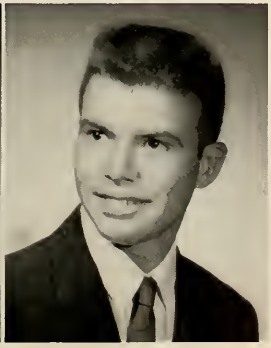

CAROLYN YODER
In spite of what the learned say, I still keep my opinions.

RICHARD YODER
Appears shy, but really a swell guy.

Senior

DENNIE BAUMGARTNER A Cappella 2, 3, 4; Training Choir 1; Student Council Representative 1, 2, 3; Annual Staff 4; Baseball 1, 2, 3, 4; Football 4; Latin Club 1, 2; Projector Operator 4; Class Play 3; Basketball 1, 2, 3, 4; Track 2, 3, 4.

LOIS BAUMGARTNER A Cappella 3, 4; Training Choir 1, 2; Newspaper Staff 4; Varsity Cheerleader 2, 3, 4; Reserve Cheerleader 1; G.A.A. 1, 2, 3, 4; Bowling Club 2, 3; Latin Club 1.

CHARLES BENTZ Newspaper Editor 4; Football 4; Rifle Club 2, 3; Latin Club 1, 2; Class Play 4.

DAVID BIBERSTEIN Band 2, 3, 4; A Cappella 2, 3, 4; Training Choir 1; State Solo & Ensemble 3; District Solo & Ensemble 3; Vocal Quartet 3; Annual Staff 4; Newspaper Staff 4; Baseball 3, 4; Basketball Manager 3, 4; Cross Country Manager 3, 4; Track Manager 3, 4; Football Manager 4; Latin Club 1, 2; Y.F.C. Club 1, 2, 3, 4; Public Speaking Contest 4.

TANYA BOWMAN A Cappella 3, 4; Training Choir 1, 2; Class Secretary 2; Class Treasurer 1, 3, 4; Newspaper Co-Editor 4; Pep Block 1, 2, 3, 4; Pep Club 1, 2, 3, 4; G.A.A. 1, 2, 3, 4; Latin Club 1, 2; Annual Staff 4.

JANE BREWSTER A Cappella 3, 4; Training Choir 1, 2; Annual Staff 4, Newspaper Staff 4; Pep Block 1, 2, 3, 4; Pep Club 1, 2, 3, 4; Latin Club 1, 2.

GARY CHILCOTE Ohio City Liberty High School 1; Intramurals 2; Science Club 2, 3; Bowling Club 2, 4; Latin Club 2, Spanish Club 3.

SHARON CLEM A Cappella 3, 4; Training Choir 1, 2; Newspaper Staff 4; Pep Block 1, 2, 4; Pep Club 1, 2, 4; G.A.A. 1, 2, 4; Science Club 2; Bowling Club 3, 4; Latin Club 1, 3; Y.F.C. Club 3, 4; Badminton Club 2.

DON EMBERLIN A Cappella 2, 3, 4; Pep Band 4; Training Choir 2; Latin Club 1, 2; Y.F.C. Club 2, 3, 4; Art Club 2, 3; Projector Operator 1, 2; Class Play 4.

NANCY FELBER Band 1, 2, 3, 4; A Cappella 3, 4; Pep Band 1, 2, 3, 4; Training Choir 1, 2; Orchestra 3, 4; District Solo & Ensemble 2, 4; Annual Staff 4; Annual Assistant Editor 4; Newspaper Staff 4; Pep Club 1, 2, 3; G.A.A. 1, 2; Latin Club 1, 2; Y.F.C. Club 1, 2, 3, 4.

GLORIA FICKERT Training Choir 3; Annual Staff 4; G.A.A. 2; Bowling Club 3; Latin Club 1, 2; Badminton Club 2.

ROGER FOX Band 1, 2, 3; Pep Band 2, 3; Training Choir 1, 2; F.F.A. 1, 2, 3, 4; F.F.A. Judging Teams 2, 3, 4; F.F.A. Officer 3, 4.

CAROLYN GERBER A Cappella 3, 4; Training Choir 1, 2; Pep Block 1, 2, 3; Pep Club 1, 2, 3, 4; G.A.A. 1, 2; Latin Club 1, 2; Y.F.C. Club 1, 2, 3, 4.

WILLIAM KAY GRABER Band 3, 4; A Cappella 3, 4; Training Choir 1, 2; Orchestra 1, 2, 3, 4; State Solo & Ensemble 3; District Solo & Ensemble 3; Vocal Trio 2, 3, 4; Newspaper Staff 4; Pep Block 1, 2, 3, 4; Pep Club 1, 2, 3, 4; Latin Club 1, 2; Y.F.C. Club 1, 2, 3, 4; Public Speaking Contest 4; Class Play 3.

DWIGHT HABEGGER A Cappella 2, 3, 4; Training Choir 1; Class Vice-President 4; Annual Staff 4; Newspaper Staff 4; Bowling Club 2; Art Club 2, 3; Projector Operator 4; Spanish Club 1, 2; Basketball Statistician 4; Football 4.

GARY HABEGGER A Cappella 2, 3, 4; Training Choir 1; Class President 1, 2; Student Council Officer 3, 4; Annual Staff 4; Baseball 2, 3, 4; Basketball 3, 4; Cross Country 4; Bowling Club 1, 2; Latin Club 1, 2; Y.F.C. Club 1, 2, 3, 4; Class Play 3, 4.

JERRY HABEGGER A Cappella 2, 3, 4; Latin Club 1, 2; Art Club 1, 2, 3, 4.

NANCY HABEGGER A Cappella 3, 4; Training Choir 1, 2; Drum Majorette 4; Twirler 1, 2, 3; Annual Staff 4; Newspaper Staff 4; Pep Club 1, 2, 3, 4; Bowling Club 2.

DONALD HARSHA Training Choir 1; Basketball Manager 1; Intramurals 3; Rifle Club 4; Science Club 2, 3; Art Club 2, 3; Projector Operator 2, 3, 4; D.C.E. 3, 4.

LEON HARTMAN A Cappella 3, 4; Newspaper Staff 4; Basketball 1; Track 3, 4; Football 4; Y.F.C. Club 4; Table Tennis Club 2; Art Club 3; Projector Operator 4.

JERRY HILL Baseball 4; Basketball 1, 2; D.C.E. 3, 4.

MARGARET HOUSEMAN A Cappella 3, 4; Training Choir 1, 2; Pep Block 1, 2, 3, 4; Pep Club 1, 2, 3, 4; Bowling Club 4; Y.F.C. Club 1, 2, 3, 4; Badminton Club 2; Class Play 4; Newspaper Staff 4; Spanish Club 1, 2.

FRED INNIGER Band 1, 2, 3, 4; A Cappella 2, 3, 4; Pep Band 1; Training Choir 1; Orchestra 2, 3, 4; State Solo & Ensemble 4; District Solo & Ensemble 4; Annual Staff 4; Baseball 3, 4; Basketball 3, 4; Cross Country 4; Latin Club 1, 2; Y.F.C. Club 1, 2, 3, 4; Table Tennis Club 3, 4; Projector Operator 1, 2, 3, 4; Class Play 3.

STANLEY ISCH Bowling Club 1, 2, 3, 4; F.F.A. 1, 2, 3, 4; F.F.A. Judging Teams 2, 3, 4; F.F.A. Officer 3, 4; Projector Operator 1, 2, 3, 4.

IRIS JONES A Cappella 3, Training Choir 1, 2; Twirler 1, 2, 3, 4; Class Treasurer 1; Newspaper Staff 4; Pep Block 1, 2, 3, 4; Pep Club 2, 3, 4; G.A.A. 2, 3, 4; Bowling Club 2; Latin Club 1, 2.

DEAN KELLY Rifle Club 4; F.F.A. 4.

REX KUHN Training Choir 2; Basketball 1; F.F.A. 1, 2, 3, 4; F.F.A. Judging Teams 2, 4; D.C.E. 3.

VIRGINIA LANTZ Band 1, 2, 3, 4; A Cappella 3, 4; Training Choir 1, 2; State Solo & Ensemble 3; District Solo & Ensemble 3, 4; Vocal Trio 2, 3, 4; Newspaper Staff 4; Pep Block 1, 2, 3, 4; Pep Club 1, 2, 3, 4; Latin Club 1, 2; Y.F.C. Club 1, 2, 3, 4; Public Speaking Contest 4; Class Play 3.

Directory

FRANK LEHMAN Cross Country 4; Latin Club 1, 2; F.F.A. 3, 4; F.F.A. Judging Teams 3, 4.

WAYNE LEHMAN A Cappella 2, 3, 4; Training Choir 1; Football 4; Bowling Club 2; Class Play 3; Spanish Club 1, 2.

LARRY LEISTNER Band 1, 2, 3, 4; A Cappella 3, 4; Pep Band 3, 4; District Solo & Ensemble 4; Basketball Statistician 4; Football 4; Latin Club 1, 2; Y.F.C. Club 1, 2, 3, 4.

RUTH ANN McALHANEY A Cappella 3, 4; Training Choir 1, 2; Class Secretary 3, 4; Annual Editor 4; Newspaper Staff 4; Pep Block 3, 4; Pep Club 1, 2, 3, 4; Bowling Club 4; Latin Club 1, 2; Badminton Club 2.

PAT MATCHETT A Cappella 3, 4; Training Choir 1, 2; State Solo & Ensemble 1; District Solo & Ensemble 1, 2; Piano Solo 1, 2; Class Secretary 1; Student Council Representative 4; Annual Staff 4; Newspaper Staff 4; Pep Block 1, 2, 3, 4; Pep Club 1, 2, 3, 4; G.A.A. 1, 2, 3, 4; Latin Club 1, 2; Class Play 3.

SHARON MILLER Home Economics Assistant 4.

DONALD MYERS D.C.E. 3, 4.

JUDI NEADERHOUSER A Cappella 3, 4; Training Choir 1, 2; Newspaper Staff 4; Pep Block 1, 2, 3, 4; Pep Club 1, 2, 3, 4; Bowling Club 2; Art Club 4; Spanish Club 1, 2.

MARGIE NEUENSCHWANDER Band 1, 2, 3, 4; A Cappella 3, 4; Training Choir 1, 2; Orchestra 2, 3, 4; District Solo & Ensemble 1, 4; Vocal Solo 4; Vocal Trio 2, 3, 4; Annual Staff 4; Newspaper Staff 4; Pep Block 1, 2, 3, 4; Pep Club 1, 2, 3, 4; G.A.A. 1, 2; Latin Club 1, 2; Y.F.C. Club 1, 2, 3, 4; Class Play 3.

GARETH NUSSBAUM A Cappella 2, 3, 4; Training Choir 1; Newspaper Staff 4; Rifle Club 4; Science Club 2, 3, 4; Bowling Club 3.

DONNA PARR A Cappella 3; Training Choir 1, 2; Student Council Representative 1, 2; Annual Staff 4; Newspaper Staff 4; Pep Club 1, 2, 4; G.A.A. 3, 4; Bowling Club 4; Latin Club 1; Class Play 3.

CHRIS RENNER Training Choir 1, 2; Baseball 2; Basketball 1, 2, 3, 4; Cross Country 2; Football 4; Bowling Club 4.

DARREL SCHIERLING Berean Academy 1, 2, 3; A Cappella 4; Vocal Quartet 4; Newspaper Staff 4; Basketball 4; Track 4; Football 4; Science Club 4; Bowling Club 4; Y.F.C. Club 4; Table Tennis Club 4.

SUSY SCHINDLER A Cappella 3, 4; Training Choir 1, 2; Orchestra 1, 2, 3, 4; Annual Staff 4; Newspaper Staff 4; Pep Block 1, 2, 3, 4; Pep Club 1, 2, 3, 4; Latin Club 1.

ELI SCHWARTZ Cross Country 1, 2, 3, 4; Track 2, 3, 4; Intramurals 2; F.F.A. 2, 4; F.F.A. Judging Teams 2, 4; D.C.E. 3.

NORMA SIMON Training Choir 1, 2, 3; Pep Block 4; G.A.A. 2, 3, 4; Bowling Club 3, 4; Y.F.C. Club 3, 4; Table Tennis Club 2, 3; Spanish Club 1, 2.

SALLY SIMPSON Western High School 1, 2, 3; A Cappella 4; Newspaper Staff 4; Pep Club 4; Pep Block 4; Bowling Club 4.

MACK SMITH Rifle Club 1, 2, 3, 4; F.F.A. 1, 2, 3, 4.

DICK SMITH Training Choir 1, 2; Baseball 1, 2, 3; Basketball 1, 2, 3, 4; Cross Country 4; Bowling Club 2, 4; Latin Club 1, 2; Table Tennis Club 3.

MARY ANN SOLANO Training Choir 1, 2; Pep Block 1; Pep Club 1; Bowling Club 4; Table Tennis Club 2.

BARRY SPRUNGER A Cappella 2, 3, 4; Training Choir 1, 2, 3; Football 4; Latin Club 2, 3.

DALE SPRUNGER A Cappella 2; Latin Club 1, 2; F.F.A. 3, 4; F.F.A. Judging Teams 3, 4.

LEWIS SPRUNGER Band 1, 2, 3, 4; A Cappella 2, 3, 4; Pep Band 1, 2; Training Choir 1; Orchestra 3, 4; District Solo & Ensemble 4; Class President 3, 4; Class Secretary 2; Student Council Representative 1; Annual Staff 4; Basketball Statistician 1; Varsity Cheerleader 3, 4; Latin Club 1, 2; Y.F.C. Club 1, 2, 3, 4; Art Club 2; Class Play 3.

SHERRYLL SPRUNGER Band 1, 2, 3, 4; A Cappella 3, 4; Pep Band 3, 4; Training Choir 1, 2; District Solo & Ensemble 2; Annual Staff 4; Newspaper Staff 4; Pep Club 3; G.A.A. 1, 2; Latin Club 1, 2; Y.F.C. Club 1, 2, 3, 4.

MALCOLM STAUFFER Band 4; A Cappella 2, 3, 4; Training Choir 1; Vocal Quartet 4; Class Vice-President 1, 2, 3; Track 3, 4; Basketball Statistician 4; Football 4; Latin Club 1, 2; Y.F.C. Club 2, 3, 4; Projector Operator 1, 2, 3, 4; Class Play 3.

CAROL STEINER A Cappella 3, 4; Training Choir 1, 2; Pep Block 1, 2, 3, 4; Pep Club 1, 2, 3, 4; Bowling Club 4; Y.F.C. Club 2, 3, 4; Badminton Club 2; Spanish Club 1, 2.

PETE STUCKY Colombia, South America (American Schools, Correspondence) 1; A Cappella 2, 3, 4; Orchestra 2, 3, 4; District Solo & Ensemble 4; Student Council Representative 3, 4; Student Council Officer 3, 4; Annual Staff 4; Newspaper Staff 4; Newspaper Co-Editor 4; Basketball Statistician 4; Y.F.C. Club 2, 3, 4; Table Tennis Club 2; Public Speaking Contest 4; Class Play 3.

JUDY VORE Newspaper Staff 4; G.A.A. 1; Bowling Club 4.

CAROLYN YODER A Cappella 3, 4; Training Choir 1, 2; Pep Block 1, 2, 3, 4; Pep Club 1, 2, 3, 4; G.A.A. 1, 2; Bowling Club 2, 4; Latin Club 1; Badminton Club 2.

RICHARD YODER Training Choir 1; Basketball 1; F.F.A. 1, 2, 3, 4; F.F.A. Judging Teams 2, 3, 4; F.F.A. Officer 3, 4.

Underclassmen Set

Sights on Progress

CLASS OFFICERS

President: RANDY HABEGGER
Vice-President: JERRY FOSNAUGH
Secretary: JULIE SPRUNGER
Treasurer: JILL YAGER

Juniors

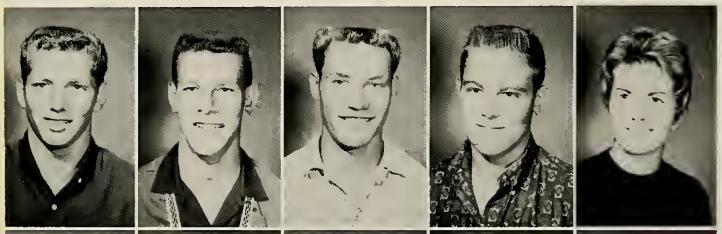

Dean Beer
Marvin Bransteter
David Brooks
Jerry Burke
Jane Christner

Marjorie DeArmond
Helen Eicher
Ann Fireoved
Jerry Fosnaugh
Barbara Gilliom

Keith Habegger
Randall Habegger
Connie Herman
Ervin Inniger
Patsy Isch

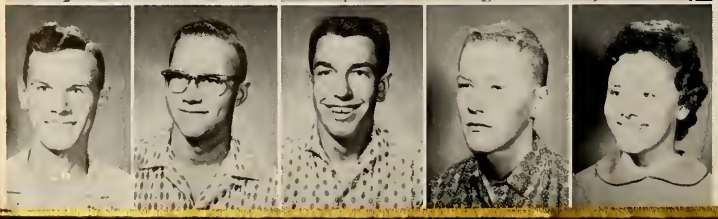

Marvin Joray
Earl Kennel
Karl Kingsley
Rodney Lantz
Constance Lehman

Elaine Lehman
Janet Lehman
Jennifer Lehman
Patricia Lehman
Terry Lehman

Virginia Lehman
DeWayne Lehmann
Patty Liechty
Rosetta Liechty
Ryan Liechty

Chloe McBride
Karen Mason
Barbara Moser
Max Myers
Lois Neuen

Gretehen Neuenschwander
Carol Reinhard
Max Reinhard
Kent Ringger
Emma Schaffter

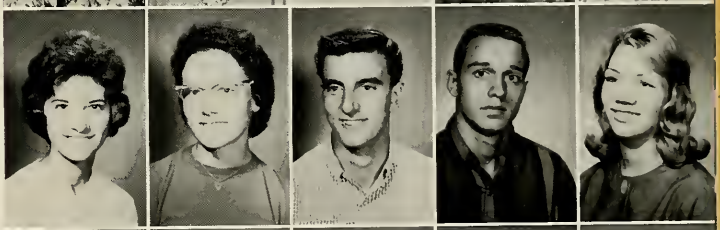

Brian Schindler
Craig Schindler
Amy Schwartz
Thomas Smalley
Candace Sprunger

Julia Sprunger
Nancy Sprunger
Robert Stahly
Stanley Stauffer
Sharon Steiner

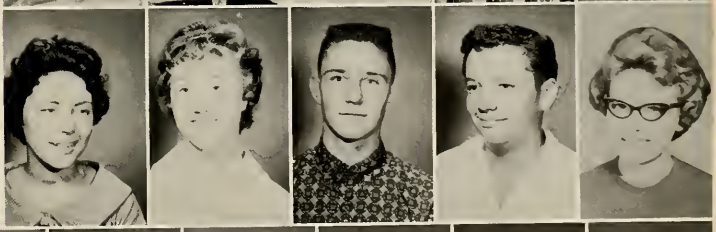

Kerry Stucky
Connie Woodruff
Deanna Wulliman
Jill Yager
Sherryl Zerkel
Margaret Zuercher

CLASS OFFICERS

President: GREG STAHLY
Vice-President: PAUL HABEGGER
Secretary: RUTH VON GUNTEN
Treasurer: SUE KINGSLEY

Sophomores

Jon Agler
Gyneth Amstutz
Patricia Augsburger
Paul Augsburger
Dane Bailey

Steven Balsiger
Julian Bauserman
Judith Beitler
Robert Beitler
Suellen Bentz

Adrain Biberstine
Janet Bixler
Sandra Bransteter
Judith Burke
David Chilcote

Fredrick Clauser
Larry Dague
Noel Daniels
Carol DeArmond
Jill Elzey

Darlene Gerber
Janet Graber
Patricia Habegger
Paul Habegger
Richard Harris

Jana Hendricks
Robert Hill
Walter Houseman
Catharine Inniger
Constance Johnson

Sue Kingsley
Mary Ann Kipfer
Charles Lee
Bradley Lehman
David Lehman

Jaculin Lenman
Kaye Lehman
Norval Lehman
William Lehman
Linda Leistner

Dennis Liechty
Janean Liechty
Rodney Liechty
Sharon Liechty
Janet Lloyd

Richard McKean
Nancy Miller
Eugenia Moore
Ruth Myers
Alex Neal

Robert Patterson
Lynette Phillips
John Robert Porter
Diane Raudenbush
Larry Reinhard

Grace Rich
Clifton Ross
Roy Schierling
Edward Speicher
Barton Sprunger

Eunice Sprunger
Joseph Sprunger
Marcia Sprunger
Marilyn Sprunger
Suzanne Sprunger

Gregory Stahly
Clinton David Steury
Anthony Taylor
Craig Randall Teeple
Roy Thornton

Joseph Vore
Ronald Von Gunten
Ruth Von Gunten
Edwin Watanabe
Sally Woodruff

Grace Wulliman
Gyneth Wulliman
Philip Wulliman

Not Pictured:
Judy Thompson

CLASS OFFICERS

President: RICK BEER
Vice-President: TED NEUENSCHWANDER
Secretary: SUSAN MEYER
Treasurer: DIANA BEER

Freshmen

Alan Augsburger
Lynn Augsburger
Mary Jane Baker
Wayne Bauer
Deborah Baumgartner

Jerry Baumgartner
Diana Beer
Richard Beer
James Beitler
Kenneth Biberstein

Kinsey Brooks
Mary Kay Burke
Robert Chilcote
Ronnie Christner
Nancy Clem

Patricia Diehl
Karen Dustman
Ruth Fireoved
David Flueckiger
Keith Fox

Karen Gerber
Larry Gerber
Marsha Graber
Janet Hanni
Joan Hanni

Steven Hartman
Norma Hill
Richard Inniger
Barry Isch
Suzanne Kennel

George Lehman
Gregg Lehman
Marjorie Lehman
Murl Lehman
Beth Liechty

Helen Liechty
John Liechty
Joseph Liechty
Sara Nell Liechty
Janice Marble

Susan Meyer
Martha Miller
Nancy Miller
Nora Miller
Brice Minger

Norma Minnich
Kenneth Myers
Ted Neuenschwander
Wayne Nussbaum
Thomas Oliver

Colleen Ringger
Edith Rupp
John Rupp
Barbara Kay Ryf
Gregory Schamerloh

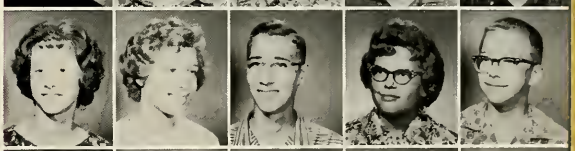

Sally Schindler
Steven Schug
Dan Schwartz
Carol Simon
Larry Sipe

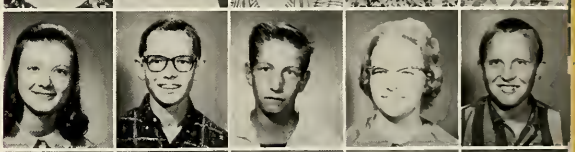

Ruth Smalley
Charlotte Sprunger
Erick Sprunger
Gary Sprunger
Jane Sprunger

Jean Sprunger
Myrna Sprunger
Sue Sprunger
Donald Steiner
John Stuckey

Ted Stuckey
Sandra Stucky
Harriet Tonner
George Velez
Deryll Von Gunten

Ricky Wilkins
Linda Winteregg
Caryl Wittwer
Sharyl Wittwer
Jay Yager

Not Pictured:
Karen Thompson
Dan Wengered
Fredrick Yoder
Judith Zeigler
Barbara Zuercher
Paul Zuercher

Grade

Sandra Agler
Stanley Augsburger
William Baumgartner
Sherry Beer

Edward Bentz
Colleen Biberstine
Von Bixler
Donna Jean Blum

David Collier
Gloria Davidson
John Grzelak
Thomas Grzelak

Sondra Hawkins
Arlene Hirschy
Cheryl Isch
Philip Isch

Russell Lehman
Sally Lehman
Sue Ann Lehman
Sharon Leichty

Bessie Bollenbacher
John Burry
Lynn Burry

Jared Habegger
John Habegger
Sandra Habegger

Ronald Kipfer
John Lehman
Linda Lehman

Susan Liechty
Ronald Lugenbill
William McKean

Grade

David Affolder
Laura Amstutz
Shauna Augsburger
Linda Balsiger

Alan Bertsch
Karen Case
Sharon Case
Barbara Clem

Nancy Edwards
Jackie Emick
Wayne Fickert
Ralph Fireoved

Linda Gifford
Ted Gilliom
Rickey Graber
Douglas Habegger

James Haecker
Daniel Hartman
Josephine Houseman
Stephanie Kaeser

Claudia Lehman
David Lehman
Jane Lehman
Rhoda Leistner

Keith Baumgartner
Thomas Beaver
Larry Beer

Dian Collier
Arleen Conrad
Brenda Daniel

Jean Flueckiger
Randall Flueckiger
Gary Gerber

Luann Habegger
Neale Habegger
Neil Habegger

Mitchell Kingsley
Ruth Kipfer
Amy Lehman

Leland McAlhaney
James Miller
Ginette Moore

Eight

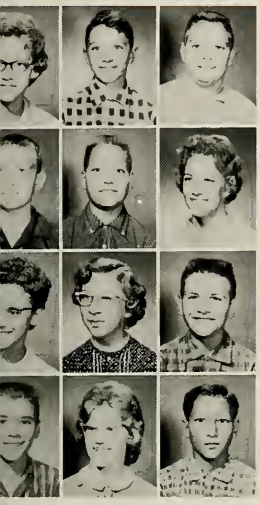

Linda Myers
Steven J. Neuenschwander
Steven K. Neuenschwander

Michael Sauers
Charles Schaffter
Anita Schwartz

June Sprunger
Marsha Sprunger
Ernest Steiner

Paul Thompson
Dianne Tucker
Ted Velez

Kevin Merillat
Wayne Miller
John Moore
Tanya Moser

James Michael Parks
Betty Pyle
Connie Reinhard
Linda Reusser

Etta Schwartz
Steven Simpson
Audrey Sprunger
Jay Sprunger

Janis Steiner
Steven Steury
Carol Stout
Thomas Stucky

Sueann Von Gunten
Herman Wulliman
Jennifer Wulliman
Jerry Zimmerman

Not Pictured:
Katie Wickey

Seven

James Moore
Beth Moser
Dianne Moser

Dana Neuenschwander
Lynda Oliver
John Renner

Ted Schwartz
Barbara Sprunger
Duane Sprunger

Patrick Sprunger
Richard Sprunger
Ryan Sprunger

Janet Vore
Vicky Voss
Mattie Wickey

Susan Zeigler
Linda Zuercher
Cynthia Zuercher

Sandra Moser
Ted Moser
Shelby Neal
Connie Neuenschwander

Matthew Renner
Deryll Ringger
Linda Sauers
Edward Schwartz

Jay Sprunger
Jonathon Sprunger
Joy Sprunger
Lana Sprunger

Thomas Sprunger
Wayne Sprunger
Carol Tonner
Elizabeth Velez

Gary Wittwer
Gretta Wulliman
Joan Yager
Robert Yoder

Ronald Zuercher

Not Pictured:
John Wengered
David Wickey

Growing With the

Elementary Enrollment

Faculty

GENE F. WAKE
Grade School Principal
B.S., Ball State
M.A., Ball State
Berne-French School, 1 Year

HILDA LEHMAN
B.S., Wheaton College
M.A., Northwestern University
Berne-French School, 42 Years
Grade 3

HELEN MACKIN
B.S., Ball State
M.A., Ball State
Berne-French School, 36 Years
Grade 4

JEANETTE SPRUNGER
B.S., Ball State
M.A., Ball State
Graduate Study, Ball State
Berne-French School, 31 Years
Grade 1

J. I. HALL
B.S., Ball State
Berne-French School, 18½ Years
Grade 5

ESTHER HIRSCHY
B.S., Huntington College
M.A., Ball State
Berne-French School, 14 Years
Grade 3

MARY SCHLAGENHAUF
Graduate Teachers' College, Indianapolis
B.S., Butler University
M.A., Ball State
Berne-French School, 14 Years
Grade 2

BARBARA SPRUNGER
A.B., Bluffton College
Ball State
M.S., Indiana University
Berne-French School, 11 Years
Grade 6

MARCELLA SCHERRY
B.S., Ball State
M.A., Ball State
Berne-French School, 9 Years
Grade 1

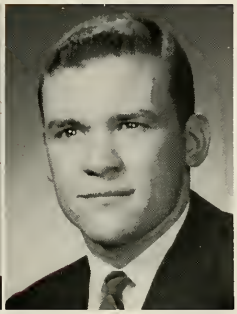

JO TAKATS
B.S., Ball State
Graduate Study, Ball State
Berne-French School, 6 Years
Grade 4

JERRY SPRUNGER
B.S., Ball State
Berne-French School, 4½ Years
Grade 5

JOHN KIRCHHOFER
B.S., Miami University
Graduate Study, Ball State
Berne-French School, 3 Years
Grade 6

ELOISE LEISTNER
B.S., Ball State
M.A., Ball State
Berne-French School, 2 Years
Grade 1

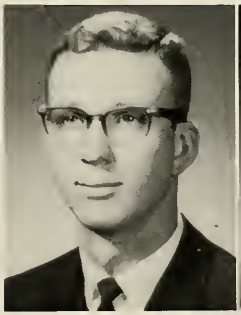

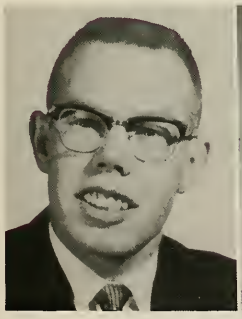

LARRY ANDREWS
B.S., Indiana Central
Berne-French School, 1 Year
Grade 4

TRESSIE STAIR
B.S., Marion College
M.A., Ball State
Berne-French School, 1 Year
Grade 2

JEAN ZEHR
B.S., Bluffton College
Berne-French School, 1 Year
Kindergarten

MARGUERITE VON GUNTEN
Monmouth High School
Berne-French School, 1 Year
Secretary

ROW 1: John Kirchhofer, Cynthia Wissler, Brian Thompson, Rose Tonner, Fritz Sprunger, Rebecca Sprunger, Jim Meyer, Janice Hill. ROW 2: Pat Fiechter, David Miller, Jeanelle Gerber, Jim Schwartz, Vickie Agler, Don Neuenschwander. ROW 3: Larry Parks, Sandra Burry, Bob Reusser, Ann Sprunger, Floyd Liechty, Ann Habegger, Charles Stauffer, Margaret Rumpel. ROW 4: Bertha Miller, Malcolm Lehman, Ronnette Luginbill, Terry Winteregg, Dottie Zuercher, Don Liechty, Steve Augsburger, Max Case. Not Pictured: Rose Wickey.

ROW 1: Barbara Sprunger, Sally Sweet, Linda Hyatt, Max Stuckey, Letty Hilty, Ronnie Sprunger, Janice Jones, Duane Moser, Paula Agler. ROW 2: Maurice Hirschy, Renee Fox, Karl Zuercher, Philip Bentz, Sandra Habegger, John Beitler. ROW 3: Wesley Steury, Candace Reusser, Ted Liechty, Neil Schwartz, Jean Rupp, Max Amstutz. ROW 4: Steven Habegger, Jo Ann Keller, James Van Vleet, Deborah Nussbaum, Randy Beer, Susan Nussbaum, Michael Reiners, Jane Dague, Vonda Neuenschwander. ROW 5: Betty Gene Neuenschwander, Mary Sprunger, Rosemary Grzelak, Jane Kingsley, Nannette Kirkdorffer.

ROW 1: J. I. Hall, Alan Fenstermaker, Janice Lehman, Bryan Flueckiger, Delaine Hartman, John Burley, Starla Baumgartner, Kim Watson, Cathy Yoder. ROW 2: Randall Sprunger, Nancy Sprunger, Ted Sprunger, Allen D. Sprunger, Ladonna Sprunger, Richard Pyle. ROW 3: Joseph Moore, Nan Schindler, Ned Liechty, Deborah Schindler, Michael Flueckiger, Kathi Rich, June Raudenbush, Karen Liechty, Rose Sprunger. ROW 4: Valerie Gifford, Beverly Kipfer, Ann Moser, Jeanne Moser, Sarah Jane Liechty, Sheryl Bauer, Ruth Ann Schwartz, Carol Sprunger. NOT PICTURED: Jerome Grzelak, James Habegger, Roberta Hall.

ROW 1: Mr. Sprunger, Janice Mason, Michael Isch, Julie Yager, William Steiner, Nancy Sprunger, Harold Stephen Sprunger, Connie Neuenschwander, Edward Reinhard. ROW 2: Sharon Lehman, Daniel Nagel, Jean Liechty, Cynthia Kneuss, David Luginbill, Linda Lee. ROW 3: Kerry Jones, Cheryl Haines, David Minnich, Russell Flueckiger, Nancy Stucky, James Flueckiger. ROW 4: Becky Gerig, Gregory Drake, Kaye Frank, Michael Culp, Suzzane Augsburger, Paul Cox, Lois Kipfer, Kevin Burry, Abbey Hilty. ROW 5: John Augsburger, Sonja Herman, Janis Dustman, Barbara Baumgartner.

ROW 1: Gaynelle Biberstein, Helen Macklin, Nancy Liechty, Thomas Agler, Timothy Lehman, Janell Tharp, Mark Conrad, Renee Sprunger, Paul van Vleet, Andrea Sprunger, Christine Beitler. ROW 2: Kathleen Cox, Richard Lantz, Sandra Schierling, Kent Stucky, Ronald Habegger, Judith Miller, Scott Kirkdorffer, Karen Neuenschwander. ROW 3: Phyllis Diehl, Carol McKean, Deryll Fox, Regina Lehman, Larry Flueckiger, Linda Nussbaum, Philip Eicher, Janet DiGirolamo, Gary Beer, Margaret Christner, Janet Habegger. ROW 4: Alice Augsburger, Jo Takats, Lynfard Burley, Claudia Ringger, Paul Reiners, Vickie Yoder, Philip Zuercher, Marilyn Patterson, Dean Reinhard, Deborah Sauder, Terry Augsburger. ROW 5: Lynette Graber, Joe Miller, Deborah Myers, John Myers, Kathy Beaver, Lois Hall, Lucinda Balsiger, Eddie Liechty, Janet Miller, Kreg Kohli, Sharon Fiechter. ROW 6: Donna Jones, Beth Lehman, Alan Habegger, Rebecca Hewitt, Ricky Culp, Gretta Lehman, Sheldon Christner, Joanne Sprunger, Alan Case, Marianne Parks, Janet Brewster. ROW 7: Joyce Clem, Mr. Andrews, Danny Thornton, Becky Wickey, Bobby Stauffer, Nancy Yoder, Dale Liechty, Maribeth Wulliman, Richard Liechty, Carol Lehman. ROW 8: June Lehman, Ronnie Neuenschwander, Debby Wissler, Ted Rich, Jerry Vore, Janean Neuenschwander, Johnny Muselman, Teresa Habegger. ROW 9: Karen Haines, Kendall Lehman, Kathy Minnich, Kenny Moser, Sandy McCrory, Tommy Schindler, Sue Burry, Becky Beitler, Lora Lehman, Sharon Habegger. NOT PICTURED: Jane Belsiger.

ROW 1: Esther E. Hirschy, David Fenstermaker, Teresa Kaeser, Thomas Hewitt, Janeen Brewster, Raymond Hartman, Ruth Bertsch, Joseph Stutzman, Cheryl Davidson. ROW 2: David Rigby, Brenda Greek, Jimmy Grzelak, Joseph Rich, Kathy Zuercher, Johnny Wickey. ROW 3: Jama Sprunger, Richard Neuenschwander, Karen Yoder, Robert Luginbill, Darlene Moser, Richard Sprunger, Daunita Neuenschwander, Daniel Sprunger, Sandra Lehman. ROW 4: Carol Zehr, Thomas Gilliom, Elaine Habegger, Jack Ryf, Linda Velez, Philip Miller, Velma Lehman.

ROW 1: Hilda Lehman, Clifton Sprunger, Linda Wulliman, Jack Schwartz, Rachel Liechty, Gregg Nussbaum, Karen Stauffer, Darrell Rupp, Rita Fox. ROW 2: Neal Rich, Linda Sprunger, Michael Liechty, Kent Watson, Carol Reusser, Mark Sprunger. ROW 3: Randall Moser, Luann Phillips, Russell Sprunger, Melinda Neuenschwander, Deryll Liechty, Mary Lehman, Matthew Kingsley, Deborah Beer, Darwin Davidson, Robert Kirsch, Wendy Moser, Elaine Kipfer, Noreen Jones, Kathy Lee, Connie Sprunger, Neil Habegger.

ROW 1: Mary Schlagenhauf, Judith Johnson (student teacher), Martha Dunn (student teacher), Duane Yohe, Jean Conrad, Jack Umpleby, Mari Jo Stucky, Dean Von Gunten, CeAnn Sprunger. ROW 2: Kevin Lehman, Melinda Zuercher, James Stauffer, Kenneth Herman, Lanae Lehman, Scott Sprunger. ROW 3: Gregg Sprunger, Gail Sprunger, Daniel Liechty, Constance Gerber, Scott Schwartz, Carolyn Pyle, Ronald Nussbaum, Kathryn Habegger, James McCrory. ROW 4: Clay Neuenschwander, Cynthia Diehl, Glen Agler, Judy Culp, Gary Habegger, Jeannine Merrilat, Steven Ford, Jean Baumgartner, Ted Biberstine. ROW 5: David Beitler, Denise Amstutz, Sally Augsburger, Patricia Kennel, Alicia Kneuss, Linda Liechty, Janet Rigby, John Liechty.

ROW 1: Miss Stair, Dennis Sprunger, Sharon Sprunger, Randall Winteregg, Deborah Yager, Kevin Tharp, Sandra Voss, Larry Stuckey, Ruth Schanely. ROW 2: Richard Rumpel, Mary Zuercher, Charles Fennig, Rodney Simon, Gail Masten, Kent Christy. ROW 3: Billy Moser, Gloria Sprunger, Gaylord Lehman, Susan Luginbill, Kendric Christener, Nancy Fiechter, Tom Kirkdorffer, Debra O'Dell, Wayne Lehman. ROW 4: Alan Beitler, Karen Flueckiger, James Keller, Carol Dustman, Randy Augsburger, Becky Bertsch, Bobby Rich, Kathy Liechty, Brice Lehman. ROW 5: Brent Sprunger, Joy Arnold, Deborah Gerig, Michael Allison, Rose Teeple, Becky Nagel, Dean Amstutz.

ROW 1: Beverly Parks, Jeanette Sprunger, Stanley Simpson, Joyce Lehman, Joe Fireoved, Wanda Zimmerman. Alvin Lehman, Elaine Zuercher, Gregory Winteregg, Rondlyn Herman. ROW 2: Julie Grzelak, Stanley Fiechter, Candace Inniger. Christopher Yoder, David Teeple, Faye Sprunger, Kurt Henkel, Anne Schindler. ROW 3: Ruth Ann Moser, Jeffrey Boze, Mary Jane Case, Scott Rigby, Sandra Sprunger, Michail Raudenbush, Catherine Bollenbacher, Ronald Neuenschwander, Elizabeth Miller, Larry Patterson. ROW 4: Jane Habegger, Mrs. Scherry, Randal Gerig, Rita Gifford, Joel DiGirolamo, Rhonda Davidson, Arnold Sprunger, Patty Sauers, Douglas Neuenschwander, Daneil Herman. ROW 5: Mark Habegger, Rick Steiner, Gloria Neuenschwander, Rex Myers, Laura Hirschy, Jan Bluhm, Jennifer Sprunger, Kevin Sprunger, Jacalyn Miller. Patty Moser. ROW 6: Jay Vore, Vivian Liechty, Randall Liechty, Barbara McKean, Gregg Moser, Rosemari Lehman, Larry Neuenschwander, Jayne Stuchey, David Christy, Timothy Andrews. ROW 7: Rebecca Kuhn, Mrs. Eloise Leistner, Betty Sprunger, Joyce Ann Giesel, Kedric Ringger, Joyce Flueckiger, Gary Rich, Carla Lehman, James Kirsch, Ranada Williams, Donna Biberstine. ROW 8: David Sauder, Ronald Hewitt, Sharon Neuenschwander, Charles Tucker, Jeffrey Moser, Joanne Schindler, Jimmy Muselman, Ann Steury. ROW 9: Peggy Liechty, Joan Moser, Jeffrey Sprunger, Linda Habegger, Karen Habegger, Becky Gerber, Terry Beer, Mandy Wickey, Kay Stucky, Jeanne Wanner, Nancy Stuckey. NOT PICTURED: Leanne Fennig.

Music

Manifests Many Moods

A Cappella

PRESIDENT: Malcolm Stauffer
VICE-PRESIDENT: David Biberstein

FRONT ROW: Carol Steiner, Maragaret Houseman, Marjorie DeArmond, Sharon Steiner, Karen Mason, Margaret Znercher, Julian Banserman, Bradley Lehman, Barton Sprunger, Paul Angsburger, Jane Christner, Amy Schwartz, Rosetta Liechty, Julia Sprunger, Gretchen Neuenschwander, Director, Dr. Freeman Burkhalter. SECOND ROW: Virginia Lantz, Marjorie Neuenschwander, Nancy Sprunger, Emma Schaffter, Lois Neuen, Janet Lehman, David Biberstein, Kerry Stucky, Craig Schindler, Leon Hartman, Bob Beitler, Dick McKean, Barbara Gilliom, Helen Eicher, Candace Sprunger, Susy Schindler. THIRD ROW: Judie Neaderhouser, Nancy Felber, Nancy Habegger, Deanna Wulliman, Jill Yager, Barbara Moser, Joe Sprunger, Dane Bailey, Gareth Nussbaum, Charles Lee, Don Emberlin, Gary Habegger, Peter Stucky, Lewis Sprunger, Sherryll Sprunger, Ann Fireoved, Jennifer Lehman, Willa Kay

This year the Berne-French Township High School A Cappella Choir set a precedent by appearing for twenty minutes on a WKJG-TV Christmas Concert, December 24. Under the able leadership of Dr. Freeman Burkhalter, the choir sang in approximately fifteen appearances. Participating in the choir also provided a fine opportunity for its members to receive the best in choral instruction because of Dr. Burkhalter's many years of experience.

Choir

SECRETARY: Willa Kay Graber
TREASURER: Pat Matchett

Graber, Pat Liechty. FOURTH ROW: Carolyn Gerber, Lois Baumgartner, Virginia Lehman, Pat Lehman, Chloe McBride, Greg Stahly, Randy Habegger, Darrel Schierling, Ronald VonGunten, Earl Kennel, Keith Habegger, Terry Lehman, David Steury, Karl Kingsley, Elaine Lehman, Pat Isch, Jane Brewster, Pat Matchett, Sherryl Zerkel, Connie Herman. FIFTH ROW: Carolyn Yoder, Ruth Ann McAlhaney, Max Myers, Marvin Bransteter, Jerry Fosnaugh, Fred Clanser, Jerry Habegger, Barry Sprunger, Ryan Liechty, Dennie Baumgartner, Wayne Lehman, Kent Ringger, Jerry Burke, Dwight Habegger, Malcolm Stauffer, Larry Leistner, Ed Watanabe, Bob Stahly, Fred Inniger, Erv Inniger, Tanya Bowman, Sally Simpson. NOT PICTURED: Sharon Clem and Tony Taylor.

Some of the more outstanding of many appearances were a concert in the Severin Hotel, Indianapolis, for the Indiana Music Educators Association; an appearance before the State Rotary Convention in Wabash; and participation in a high school operetta here in Berne.

PRESIDENT: Peter Stucky
VICE-PRESIDENT: Julia Sprunger

FRONT ROW: Director, Dr. Freeman Burkhalter, Sue Kingsley, Sherryl Zerkel, Barbara Gilliom, Julian Bauserman, Bradley Lehman, Julia Sprunger, Jaculin Lehman. SECOND ROW: Sharon Liechty, Jana Hendricks, Lynette Phillips, Sharon Steiner, Jill Yager, Gretchen Neuenschwander, Willa Kay Graber, Rosetta Liechty, Nancy Sprunger, Cheryl Isch, Sandra Agler. THIRD ROW:

The orchestra, under the excellent direction of Dr. Freeman Burkhalter, provided a fine musical atmosphere at appropriate school functions as well as helping orchestra members increase their musical ability. This musical

Orchestra

SECRETARY: Susy Schindler
TREASURER: Rosetta Liechty

Janet Lehman, Ann Fireoved, Margaret Zuercher, Larry Beer, Susy Schindler, Sally Schindler, Judy Beitler, Michael Sauers, Linda Gifford, Stephanie Kaeser. FOURTH ROW: Grace Rich, Nancy Felber, Marjorie Neuenschwander, Lewis Sprunger, Barton Sprunger, Gregg Lehman, Fred Inniber, Jim Beitler, Peter Stucky, Linda Leistner, Darlene Gerber, Jennifer Lehman.

organization provided good music at the annual Winter Concert and the "Pops" Concert, made a fine showing at contest, and participated in the final graduation ceremonies.

PRESIDENT: Lewis Sprunger
VICE-PRESIDENT: Jerry Fosnaugh

The Berne-French Twp. High School Band conducted by our new director, Mr. Don Gerig, presented many wonderful exhibitions and earned the reputation of being one of the finest bands in the area.

The Marching Band participated in the State Fair Parade at Indianapolis and Bluffton Street Fair Parade, took part in the Berne and Decatur Halloween Parades, and marched at all home football games, adding much

Band

SECRETARY: Janet Lehman
TREASURER: Virginia Lantz

color to the afternoon activities. At Homecoming, on January 20, the band, which publicly wore their new uniforms for the first time, presented a brilliant display of marching formations.

The Concert Band participated in the Christmas Concert, the Decatur, Bluffton, and Berne Joint Concert, and the "Pops" Concert.

Junior Band

Junior Orchestra

Pep Band

Training Choir

Contest Ensembles

Brass Sextet

Clarinet Quartet

Cornet Duet

Flute Quartet

Cornet Quartet

Cornet Quartet

Flute Quartet

Vocal Groups

Tone-agers

Senior Boys Quartet

Junior Girls Trio

Twirlers

Athletics

Increase School Spirit

Baseball

This year the regular baseball season was played during the summer. The Bears had a very successful season under Coach Smith, winning 9 games and losing one. Their only taste of defeat came in the first round of tournament play against Monmouth. Dave Biberstein and Bob Stahly were the leading hitters with fine averages of .405. Erv Inniger, the mainstay of the pitching staff, came through with numerous wins.

PITCHERS' RECORD

	W	L
Gary Habegger	2	1
Erv Inniger	5	0
Noel Daniels	2	0

BATTING AVERAGES

Baumgartner	.318
Biberstein	.405
G. Habegger	.272
Hill	.364
F. Inniger	.167
K. Habegger	.143
E. Inniger	.379
Stahly	.405
Clauser	.099
Daniels	.222
P. Habegger	.200
McKean	.000
B. Sprunger	.000

TEAM RECORD

	They	*We*
Petroleum	0	16
Geneva	2	9
Adams Central	0	9
Monmouth	0	3
Monmouth	1	6
Decatur	4	5
Geneva	1	6
Decatur	1	2
Petroleum	0	15

PLAYOFF GAME

Monmouth	6	5

Football

TEAM RECORD

	They	*We*
Hagerstown	21	12
Winchester	19	6
Concordia	49	0
*Decatur	0	24
*Bluffton	0	6
Whites	13	24
*Decatur	0	14
Cambridge City	21	0
*Portland	0	39
Geneva	0	37
Auburn	20	28

* *denotes reserves*

Coaches
Parks and Smith

Stauffer and Kingsley take a break.

In the first year of organized varsity football at Berne-French High School, the Bears played a full schedule of eleven games. After a fairly slow start, the Bears started rolling, finishing the season with a very respectable 7 and 4 record. Highlights of the season were wins over Whites High School and highly rated Auburn.

Bob Stahly topped the Bears in the total offense department while Malcolm Stauffer led in the defense department in tackles. Leading scorer for this season was Dennis Baumgartner. Captains of the year were Randy Habegger and Jerry Fosnaugh.

The Bears, showing strong promise and determination, proved themselves to be a team to watch in the near future.

STANDING: Randy Habegger, Bob Stahly, Dennie Baumgartner, Terry Lehman, Leon Hartman, Charles Bentz, Dwight Habegger, Darrel Schierling, Barry Sprunger, Jerry Fosnaugh, Fred Clauser, Chris Renner, Ryan Liechty, Bill Lehman, Dean Beer, John Agler. KNEELING: Larry Leistner, Keith Habegger, Kent Ringger, Karl Kingsley, Bradley Lehman, Ed Speicher, Paul Habegger, Ron Von Gunten, Ed Watanabe, Dane Bailey, Barton Sprunger, Dick McKean, Dennis Liechty, Roy Schierling, Tony Taylor. NOT PICTURED: Malcolm Stauffer, Jerry Burke.

Varsity Basketball

FIRST ROW: Karl Kingsley, Fred Inniger, Bruce Smith, Coach; Jerry Sprunger, Assistant Coach; Keith Habegger, Kent Ringger. SECOND ROW: Dave Biberstein, student manager; Larry Leistner, Malcolm Stauffer, Dwight Habegger, Terry Lehman, Pete Stucky; statisticians; Kerry Stucky, student manager. THIRD ROW: Dennie Baumgartner, Darrel Schierling, Chris Renner, Dick Smith, Jerry Fosnaugh, Erv Inniger, Mary Bransteter, Gary Habegger, Bob Stahly.

1961-62 VARSITY RECORD

	They	We
Pleasant Mills	42	61
Winchester	42	74
Hartford	39	63
Decatur	73	69
Lancaster	59	76
Angola	49	61
Geneva	39	71
Leo	49	81
Adams Central	37	51
Auburn	65 (overtime)	64
Monmouth	54	70
Portland	53	72
Ossian	63	74
Bluffton	65	63
Montpelier	72	91
Elmhurst	62	76
New Haven	57	75
Concordia	74	87

COUNTY TOURNEY

	They	We
Geneva	34	68
Monmouth	52	60
Adams Central	50	72

SECTIONAL

Pleasant Mills	54	71
Monmouth	62	81
Decatur	59	75

REGIONAL

Angola	57 (overtime)	56

DICK

CHRIS

GARY

DENNIE

FRED

DARREL

BOB

ERV

JERRY

MARV

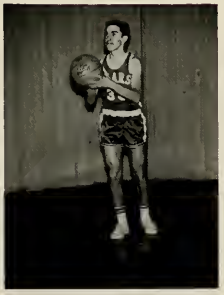
KARL

KEITH

KENT

County Champions

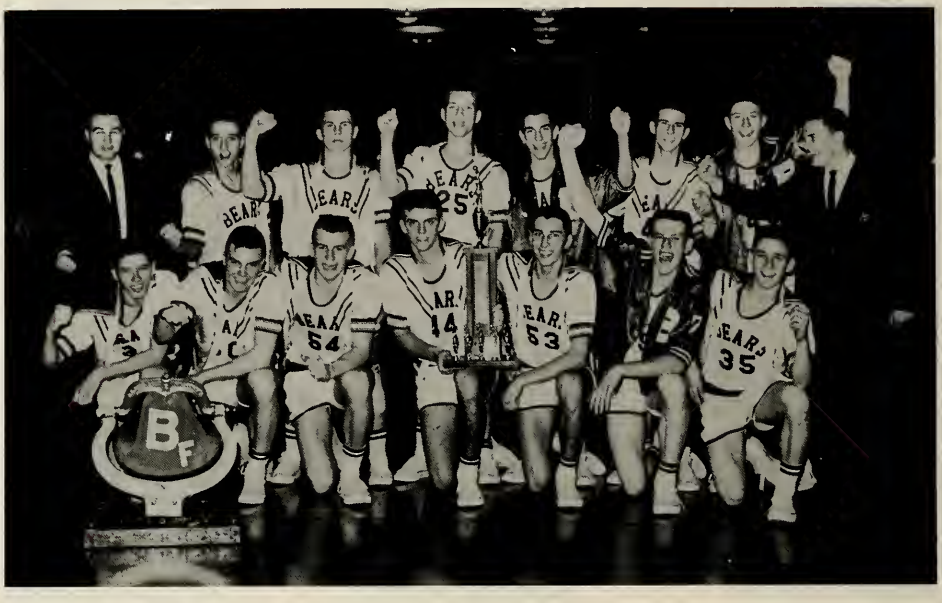

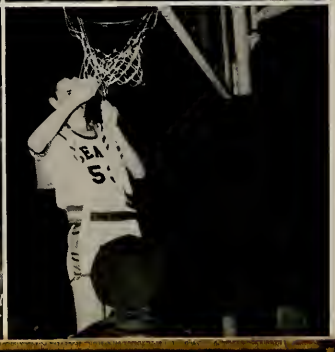

Sectional Champions

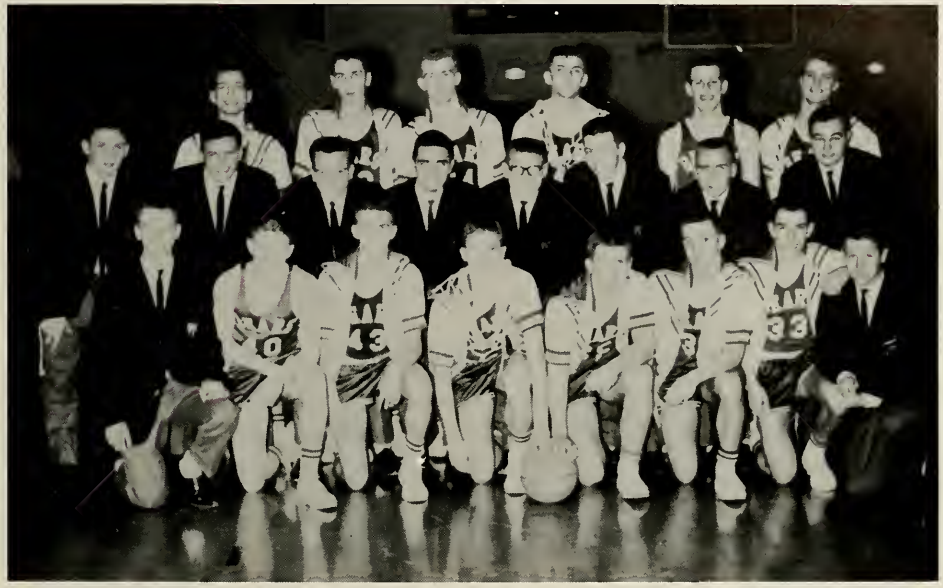

This year proved to be another very successful season for the Bears. Time after time the Bears came through with hard-fought victories. The Bears thrilled even those having strongest hearts with many outstanding performances. The team was characterized by its spirit and its willingness to learn, which proved to be a valuable asset to the team.

Under the able leadership of Coach Smith, The team finished first in the Fort Wayne area ratings for the first time in Berne history. The Bears notched two tournament triumphs by successfully defending their county and sectional crowns, bowing finally to Angola in overtime during regional play.

1962 Home

Walking in a
"Winter Wonderland"

Crowning

Homecoming Court

coming

SEATED: Ginee Lantz, QUEEN, SUSY SCHINDLER, Pat Matchett. STANDING: Jane Brewster, Iris Jones, Tanya Bowman.

Queen Susy with escort Darrel Schierling.

V-I-C-T-O-R-Y

Varsity Cheerleaders

Pep Club

Cubs

RECORD
WON 14, LOST 7

SECOND TEAM CHEERLEADERS:
Suellen Bentz, Sally Schindler,
Jaculin Lehman, Sara Nelle Liechty,
Judy Beitler, Sandra Stucky

GAA

Freshmen

FRESHMAN AND JUNIOR HIGH CHEERLEADERS:
Judy Zeigler, Joan Hanni, Joy Sprunger, Luann Habegger, Janis Steiner.

Junior High

Track

Cross Country

Activities

Develop Individual Interests

Hall Echoes

THE ECHOES OF BERNE-FRENCH TOWNSHIP SCHOOL

CO-EDITORS:
Tanya Bowman
Pete Stucky

EDITOR:
Charles Bentz

ADVISER:
Mr. Stuart Lehman

Journalism Class

YFC Clubs

Senior High

Sponsor:
LEROY SPRUNGER

Junior High

Latin Club

Student Council

SEATED: Joe Sprunger, Reporter; Peter Stucky, Secretary; Gary Habegger, President; Mr. Inks, Adviser; Marjorie McArmond, Vice-President; Erv Inniger, Treasurer; Pat Matchett. STANDING: Stanley Augsburger, Tom Sprunger, Sally Schindler, George Lehman, Marvin Joray, Ed Watanabe, Doug Habegger, Ronnie Luginbill.

Rifle Club

Bowling Club

Future Farmers of America

SEATED: Mr. Doyle Lehman, Roger Fox, Stanley Isch, Richard Yoder, Max Reinhard, Dave Brooks, Dean Beer. STANDING: Phil Wulliman, Adrian Biberstein, Stanley Stauffer, Frank Lehman, Keith Fox, Earl Kennel, Barry Isch, Dean Kelley, Rex Kuhn, Kinsey Brooks, Dale Sprunger, DeWayne Lehman, Eli Schwartz, Mack Smith, Steve Hartman, Rodney Liechty, Norval Lehman, Fred Yoder, Richard Harris, Larry Sipe, Daniel Schwartz, Tom Smalley.

FUTURE FARMERS OF AMERICA

MOTTO: "Learning to do; Doing to Learn; Earning to live; Living to Serve."

PRESIDENT	Richard Yoder
VICE-PRESIDENT	Stanley Isch
SECRETARY	Roger Fox
TREASURER	Max Reinhard
REPORTER	Dave Brooks
SENTINEL	Dean Beer
ADVISER	Mr. Doyle Lehman

The 1961-62 season of F.F.A. activities included the annual trip to Pokagan State Park, Soybean Variety and Planting Demonstrations on the school farm, Annual Chicken Barbecue, hockey game at Fort Wayne, Parent and son Banquet, Pest Contest, and sale of red tractor flags. The Dairy and Poultry judging teams went to the state contest, with the Dairy judging team winning the Atlantic Rural Exposition. The officers also attended the National Convention in Kansas City, and the junior and senior F.F.A. members toured Chicago.

CROPS

DAIRY

Judging

LAND

LEAF IDENTIFICATION

Teams

LIVESTOCK

POULTRY

Art

Shown here are members of the high school art class working on woodcuts.

Patrol Boys

Calendar

SEPTEMBER

1 Football, Hagerstown—T
5 School starts
8 Football, Concordia—T
15 Football, Winchester—T
19 Football, Bluffton Res.—H
23 Football, Whites Inst.—H
26 Football, Decatur Res.—H
29 F.F.A. Barbecue
30 Football, Cambridge City—H

OCTOBER

5 P.T.A. Carry-in Supper
7 Football, Portland Res.—H
14 Football, Geneva—H
17 Football, Decatur Res.—T
21 Football, Auburn—H
26-27 State Teachers Assoc.

NOVEMBER

10 Basketball, Pleasant Mills—H
16 A Cappella Concert—Gym
17 Basketball, Winchester—T
18 A Cappella-IMEA, Indianapolis
21 Basketball, Hartford—H
22 Thanksgiving Vacation Begins
27 Thanksgiving Vacation Ends

DECEMBER

1 Basketball, Decatur—T
8 Basketball, Lancaster—T
9 Basketball, Angola—H
14 Christmas Concert, All Groups—Gym
15 Basketball, Geneva—H
16 Basketball, Leo—T
17 A Cappella, Christmas Concert Mennonite Church
21 Christmas Vacation Begins
21 Basketball, Adams Central—H

JANUARY

2 Christmas Vacation Ends
6 Basketball, Auburn—T
10-13 County Basketball Tourney

JANUARY

20 Basketball, Monmouth (Homecoming)—H
26 Basketball, Portland—T
27 Basketball, Ossian—H
28 A Cappella-Fort Wayne Bible College
30 Basketball, Bluffton—T

FEBRUARY

2 Basketball, Montpelier—T
10 Basketball, Elmhurst—T
16 Basketball, New Haven—H
17 Basketball, Concordia—H
21-24 Sectional Basketball Tourney
27 A Cappella-Lancaster

MARCH

3 Regional
8 Conference Athletic Banquet
9 Berne, Bluffton, and Decatur Joint Concert—H
14 Teachers Visitation Day
15 Senior Class Plays
20 Spring Concert
24 District Band, Orchestra, Choir Contest
30 Spring Vacation Begins

APRIL

2 Spring Vacation ends
6 F.F.A. Banquet
7 State Band, Orchestra, Choir Contest
17 A Cappella Concert-Wabash
24 High School Operetta, Gym
28 Berne-French Track Relays

MAY

4 Pops Concert
11 Junior and Senior Reception
19 Alumni Banquet
20 Baccalaureate, Gym
23 Last Day of Classes
25 Commencement

Alumni

1955

KEITH AMSTUTZ, Ft. Wayne, Ind., Magnavox
ROBERT AMSTUTZ, Berne, Ind., Ready Mix
LOIS BAUER HARVEY, Decatur, Ind., Housewife
EILEEN BAUMGARTNER FURRER, Wolcott, Ind., Housewife
HELEN BAUMGARTNER WOODARD, Bluffton, Ind., Gerber Furniture
SARA ROSE BEER REYNOLDS, Berne, Ind., Teacher
DUANE BLUHM, Berne, Ind., Berne Furniture
DAVID CANEN, Hillsboro, Ind., Minister
CONSTANCE ECKROTE CAVENAUGH, Monroe, Ind., Housewife
ALAN EICHENBERGER, Cambridge, Mass., Harvard Divinity School
CHARLES FIECHTER, Bluffton, Ind., Farmer
HARRY GERBER, Bluffton, Id., Gerber Feed Store
LARRY GERBER, Bluffton, Ind., Gerber Feed Store
DONNA HABEGGER, Berne, Ind., Berne Electric
ELAINE HABEGGER COLSTEN, Radcliff, Kentucky, Housewife
LAVERNE HARTMAN, France, U. S. Air Force
THEDA HELLER EGLY, Berne, Ind., Berne Electric
COLLEEN HENDRICKS HERMAN, Geneva, Ind., Housewife
LINDA HYERLY SWAGART, Bluffton, Ind., Housewife
NEVA HIRSCHY, Ft. Wayne, Ind., Wayne Bible College
SHARLENE HUFFMAN LEHMAN, Berne, Ind., Housewife
NORMA JEAN INNIGER EGLY, Berne, Ind., Housewife
RAWLEY JONES, Berne, Ind., CTS
JOHN KIRCHHOFER, Berne, Ind., Teacher
CAROL LANTZ HIRSCHY, Berne, Ind., Housewife
CHARLES LEHMAN, Berne, Ind., Berne Furniture
KAREN LEHMANN LEHMAN, Berne, Ind., Housewife
MARIE LEHMAN NOONAN, Berne, Ind., Bank of Berne
MARILYN LEHMAN SPURGEON, Indianapolis, Ind., Nurse
CONSTANCE LIECHTY MITCHEL, Decatur, Ind., Housewife
KAREN LUGINBILL STUCKY, Blytheville, Arkansas, Teacher
CAROL McCRORY BALISGER, Berne, Ind., Housewife
PHYLLIS MOSER BLACK, Decatur, Ind., Housewife
RONALD MEYERS, France, U. S. Air Force
JOAN NEUEN SCHUG, Indianapolis, Ind., Secretary
PATRICIA NYFFLER BOLLIER, Warren, Ind., Housewife
EVELYN PFISTER RINGGER, Bluffton, Ind., Housewife
ROBERT REINHARD, Berne, Ind., CTS
BILL REYNOLDS, Berne, Ind., Franklin Electric
OTTO SCHUG, Indianapolis, Ind., Indiana University School of Law
LESTER SMITH, Fort Leonard Wood, Mo., U. S. Army
BEN SPRUNGER, Muncie, Ind., Graduate Student
OMER SPRUNGER, Berne, Ind., Plasterer
ANNE STAHLY CARTMEL, Indianapolis, Ind., Teacher
RAMONA STAUFFER, Berne, Ind., Housewife
ZENITH STRAHM, Ft. Wayne, Ind., Lutheran Hospital
BILL STUCKY, Blytheville, Arkansas, 2nd Lt., U. S. Air Force
KAYE SUDDETH MILLER, Ft. Wayne, Ind., Housewife
RUDY VELEZ SHORT, Marion, Ind., Housewife
CAMERON WEBB, Atlanta, Georgia, U. S. Army

1956

CLAUDIA JO AMSTUTZ, Indianapolis, Ind., Methodist Hospital
JOHN HARVEY AUGSBURGER, U. S. Army, Kaiserslautern, Germany
KENLYN AUGSBURGER SPRUNGER, Akron, Ohio, Akron University
PAT BAUSERMAN, Berne, Ind., First Bank of Berne
BARBARA BERTSCH PERRY, Bluffton, Ind., Housewife
PAUL BIXLER, Bozeman, Montana, Montana University
MADELYN CLAUSER WURSTER, Berne, Ind., Clauser Furniture
TOM EHRASAM, U. S. Army
MYLES ELEY, Indianapolis, Ind., Teacher
JERRY FLUECKIGER, Sheboygan, Wisconsin, Mission House Seminary
KAYE FLUECKIGER BOWLING, Ft. Wayne, Ind., W. T. Grant Office
PAT FLUECKIGER STUCKY, Indianapolis, Ind., Housewife
MAHLON GEHMAN, U. S. Army
DAVID GILLIOM, Indianapolis, Ind., Public Accountant
SANDRA GILLIOM REINHARD, East Lansing, Mich., Nurse
LEON GOULD, Muncie, Ind., Ball State Teachers College
GRACE HABEGGER, Chicago, Ill., Moody Bible Institute
MYRNA HABEGGER HENDRICKS, Berne, Ind., Adams County Hospital
GEORGIA HAECKER LONG, Housewife, Dayton, Ohio
JAMES HANNI, Ft. Wayne, Ind., Lincoln Life Insurance Co.
DAVID HEARE, Decatur, Ind., Telephone Company
DEAN HENDRICKS, Berne, Ind., CTS
BERDELL LEHMAN, Berne, Ind., Moser Motor Sales
BERNARD LEHMAN, Decatur, Ind., Spot Home Center, Ft. Wayne
AMOS LIECHTY JR., Berne, Ind., Berne Furniture
ANTHONY LIECHTY, Berne, Ind., Liechty Motor Service
DORIS LIECHTY HAINES, Berne, Ind., Housewife
LUCILLE LIECHTY, Fort Wayne, Ind., General Telephone
NANCY JO LIECHTY OYER, Marion, Ind., Teacher
REBEKAH LIECHTY SPRUNGER, Berne, Ind., Nurse
DON LLOYD, Ft. Lauderdale, Florida, Manager of Construction
ED MASON, Berne, Ind., Dana Corporation
LAWRENCE NEUEN, New Castle, Ind., Guard at Pendleton Reformatory
KEN NEUENSCHWANDER, U. S. Army
ANITA NUSSBAUM, Berne, Ind., Popular Drive-In
JOHN NUSSBAUM, Ft. Wayne, Ind., Reserves
PAT PATTERSON JONES, Berne, Ind., Housewife
KENNETH REINHARD, East Lansing, Mich., Michigan State University
BILL RUMPLE, Berne, Ind., Farmer
LUELLA SCHWARTZ GEISEL, Bluffton, Ind., Housewife
LARRY SIMON, Berne, Ind., Berne Electric
NANCY SMITH SEIBERT, Coldspring, Kentucky, Nurse
LEE SPRUNGER, Ft. Wayne, Ind., WANE-TV
LYNN SPRUNGER, Berne, Ind., Sprunger and Lehman Co.
RITA SPRUNGER BURKE, Berne, Ind., Housewife
CONNIE VON GUNTEN GILLIOM, Berne, Ind., Housewife
RICHARD WEAVER, Richmond, Ind., Kemper Cabinet Co.
THOMAS WILKINS, Monroe, Ind., Magnovox
ROSCOE WULLIMAN, Berne, Ind., Berne Furniture
ROSALIND YAGER, Berne, Ind., Yager Furniture
RUTH ANN ZIMMERMAN HAMILTON, Ft. Wayne, Ind., Housewife

1957

CARL BAKER, Berne, Ind., Farmer
ANNA ROSE BAUMGARTNER LLOYD, Ft. Lauderdale, Florida, Housewife
GAIL BREWSTER SIMON, Berne, Ind., Housewife
PETER BROUER, Ohio
BONNIE COOK FLUECKIGER, Sheboygan, Wisconsin, Nurse
BOB DILLE JR., Ft. Wayne, Ind., Baker's Shoe Store
DEANNA ERWIN PATCH, Bluffton, Ind., Foodtown
SHERRILL FELBER, Berne, Ind., Teacher
DONNA FOSNAUGH BOCKOVER, Muncie, Ind., Housewife
SUE ANN GRABER GAY, Greenville, South Carolina Housewife
GUY GIVENS, Wabash, Indiana, Frierwood Tire Shop
WILLIAM HARTMAN, Bluffton, Ind., International Harvester
REBECCA HEYERLY DURBIN, Decatur, Ind., Housewife
ARLENE HIRSCHY SPRUNGER, Ft. Wayne, Indiana, Housewife
JOYCE ISCH BAUMGARTNER, Bluffton, Indiana, Housewife
THOMAS JONES, Berne, Indiana, Moser Motor Sales
SHIRLEY KUHN, Berne, Ind., CTS
ERNEST LEHMAN JR., Cassopolis, Michigan, Farming
EUGENE LEHMAN, Berne, Indiana, Wayne Reusser Construction
LYNN LEHMAN, Berne, Ind., Schindler Electric
STANLEY LEHMAN, Berne, Indiana, Farmer
TOM LEHMAN, Baltimore, Maryland, John Hopkins
CARL LIECHTY, Lima, Ohio, Teacher
DORIS LIECHTY, Columbus, Ohio, Ohio State University
JUANITA LITWILLER ADAMS, Berne, Indiana, Housewife
DIXIE LLOYD ZUERCHER, Berne, Indiana, CTS
ZANE MILLER, Berne, Ind., Parr's Tire & Implt. Service
MAURICE MOSER, Berne, Indiana, Franklin Electric
BETTY NEAL SWOVELAND, Berne, Indiana, Berne Overall Co., Inc.
KAREN NEUENSCHWANDER KAEHR, Decatur, Indiana, Adams County Memorial Hospital
STANLEY JAMES NUSSBAUM, Lafayette, Indiana, Purdue University
LUCILLE PFISTER ISCH, Bluffton, Indiana, Housewife
SHEILA PRICE, Berne, Indiana
LOU ANN REINHARD, Atlanta, Georgia, Delta Air Lines
DIANN RINGGER EISENMANN, Deceased
PETER SCHUG, Upland, Ind., Taylor University
KAREN SMITLEY HARTMAN, Berne, Ind., Kroger Grocery
POWELL SPRUNGER, Lafayette, Ind., Purdue University
JOHN SPURGEON, Muncie, Ind., Ball State Teacher's College
ALICE STEINER BLUHM, Berne, Ind., Housewife
LOIS STEINER WULLIMAN, Berne, Ind., Housewife
KENNETH VON GUTEN, Berne, Ind., Liechty Brothers
MARYEMMA WEIDLER, Roll, Ind., Teacher
FREDERICK WHITEHURST, Berne, Indiana, Berne Furniture
JUDY YAGER SCHOLER, Berne, Ind., Housewife
PAUL ZEHR, Cincinnati, Ohio, Bible College
CAROLYN ZIMMERMAN BAKER, Berne, Ind., Mennonite Book Concern

1958

DAVID ALLSPAW, Muncie, Indiana, Ball State Teachers College
LEONARD BALSIGER, Berne, Indiana, CTS
GENE BAUMGARTNER, Bluffton, Ind., Baumgartner Hatchery
VIOLET BAUMGARTNER NEYER, Bluffton, Indiana, Housewife
GARY BEATY, Siloam Springs, Arkansas, John Brown University
MARGARET BIXLER, Chicago, Ill.
VIRGINIA CLAUSER YODER, Findlay, Ohio, Housewife
AMY JO EICHER WECHTER, Huntington, Indiana, Huntington College
DIANN HABEGGER YODER, Bloomington, Indiana, Nurse
JOHN HAECHER, Berne, Ind., Novelty
ALAN ISCH, Bluffton, Indiana, Art Iron & Wire Works
DONALD ISCH, Bluffton, Indiana, Farmer
TERRY JONES, Berne, Indiana, G.E. Apprentice School
CAROLE KIPFER ISCH, Bluffton, Ind., Housewife
RICHARD KIPFER, Bluffton, Indiana, Farmer
THOMAS KIRCHHOFER, Bluffton, Ohio, Bluffton College
ERNEST KUNTZ, Berne, Indiana, Witness
DONNA LEHMANN LEHMAN, Ft. Wayne, Ind., Secretary
DWIGHT LEHMAN, Bluffton, Ohio, Bluffton College
MARIETTA LEHMAN PETERS, Hagerstown, Maryland, Brooklane Farm
NORMA LEHMAN BRANDENBERG, Ft. Wayne, Ind., Fort Wayne Bible College
RHONA LEHMAN, Berne, Indiana, CTS
EVAN LIECHTY, Ft. Wayne, Ind., Purdue Extension
STEVE LIECHTY, Berne, Indiana, Hi-Way Hatchery
MARY MARTIN SMITH, Geneva, Ind., Housewife
DON MESHBERGER, Monroe, Ind., CTS
JOAN MEYER, Wilmore, Kentucky, Asbury College
CONNIE MINNICH WULLIMAN, Berne, Indiana, Housewife
JOYCE MOSER BEARD, Berne, Indiana, Gilpin Ornamental Iron
ALICE NEUENSCHWANDER RIEGSECKER, Archbold, Ohio
CAROL NEUENSCHWANDER WHISTLER, Elwood, Ind., Housewife
LINDA RAUDENBUSH LEHMAN, Berne, Ind., Housewife
LYNN RENNER ELLIOTT, Poneto, Ind., Housewife
HOWARD ROSS, Tucson, Arizona, Air Force
HELEN RUMPLE, Lafayette, Ind., Purdue University
JYLAIN RYF ANSTUTZ, Newport, Rhode Island, Housewife
DANA SCHINDLER FRYBACK, Ft. Wayne, Ind., Housewife
JEAN SIMON CRANDALL, Berne, Ind., CTS

Directory

DEANNA SIPE DENNIS, Ft. Wayne, Ind., Housewife
BETTE SMITH, Indianapolis, Ind., Methodist Hospital
AGNES SPRUNGER, Berne, Ind., International Harvester
ALICE SPRUNGER, Ft. Wayne, Ind., Ft. Wayne Bible Center
MELVILLE SPRUNGER, Berne, Ind., Berne Overall
REGINA SPRUNGER STEINER, Berne, Ind., Housewife
FRED STAHLY, Lafayette, Indiana, Purdue University
TOM STEURY, Lafayette, Indiana, Purdue University
CHARLES STUDLER, Air Force
PHYLLIS VELEZ BIXLER, Decatur, Indiana, Housewife
NEVA VonGUNTEN DULL, Berne, Indiana, Housewife
SALLY VonGUNTEN, Bluffton, Ohio, Bluffton College
BRYCE WINTEREGG, Berne, Indiana, Wayne Reusser Construction
ALAN YODER, Bloomington, Indiana, Indiana University
TONY YODER, Findlay, Ohio, Ohio Oil Company

1959

KATHLEEN AMSTUTZ SILL, Rockford, Ohio, Housewife
WAYNE AMSTUTZ, Berne, Indiana, Amstutz Hatchery
LESLIE AUGSBURGER, Berne, Indiana, Berne Electric
TERRY AUGSBURGER, Ft. Wayne, Indiana, International Business College
GERRY BAILEY, Ft. Wayne, Indiana, Barber
MICHAEL BAUSERMAN, Muncie, Indiana, Ball State Teachers College
LEONEL BIXLER, Decatur, Indiana, Barber
MICHAEL COLLIER, Berne, Indiana, Sunoco
MARY EICHER, Ft. Wayne, Indiana, Lutheran School of Nursing
JAN ELZEY, Berne, Ind., Central Soya
ELAINE GOULD, Ft. Wayne, Indiana, Lutheran School of Nursing
FERN HACKENJOS, Berne, Ind., Berne Master Feed
DAVID HARTMAN, Bluffton, Indiana, International Harvester Co.
JOHN HARTMAN, Vera Cruze, Ind., Franklin Electric
KAY JONES, Detroit, Mich., United Airlines
SANDRA KIEFER, Ft. Wayne, Indiana, Lutheran School of Nursing
DAVID KLOPFENSTEIN, Europe
JANIS LANTZ, Bluffton, Ohio, Bluffton College
RONALD LAUTZENHEISER, Morocco, U. S. Air Force
BONNIE LEHMAN SPRUNGER, Berne, Indiana, Housewife
LOUISE LEHMAN LEHMAN, Berne, Indiana, Housewife
MARILYN LEHMAN, Ft. Wayne, Indiana, Bible College
NEIL LEHMAN, Bluffton, Ohio, Bluffton College
WILLIAM LEHMAN, Berne, Indiana, Farmer
CURTIS LIECHTY, Wheaton, Illinois, Wheaton College
UNA LIECHTY HAINES, Deceased
JANET LUDY BROUGHTON, Ft. Wayne, Indiana, Housewife
KEITH McALHANEY, Cincinnati, Ohio, University of Cincinnati
WAYNE MILLER, Martinsburg, W. Virginia, Jefferson Manufacturing Company
KEITH MINGER, Berne, Indiana, Dunbar
MARJORY MOSER, Berne, Indiana, CTS of Berne
ANITA NEUENSCHWANDER BUTLER, Waynedale, Indiana, Housewife
JUDY PARR BIXLER, Decatur, Indiana, Housewife
ROZELLA PFISTER GRAMM, Gridley, Illinois, Housewife
SHARON REINHARD SPRUNGER, Ft. Wayne, Ind., Parkview School of Nursing
THOMAS REYNOLDS, Berne, Indiana, Berne Auto Supply
ANITA SCHINDLER, Ft. Wayne, Indiana, Parkview School of Nursing
RICHARD SMITLEY, Berne, Indiana, G.E. Apprentice School, Ft. Wayne, Ind.
DAVID SOLANO, Anaheim, Calif., Construction
ROXANNE SPRUNGER, Ft. Wayne, Ind., Parkview School of Nursing
J. STEVEN SPRUNGER, Ft. Wayne, Ind., Indiana University Extension
DAVID STAHLY, Greencastle, Indiana, DePauw University
MAXINE STEURY, Seattle, Washington, Pacific College
ROSE MARIE STOUT, Berne, Ind., CTS of Berne
PATRICIA TAYLOR LEWIS, Poliog, Ind., Housewife
AUGUST WATANABE, Wheaton College, Wheaton, Illinois
INA WOODRUFF DICK, Decatur, Indiana, Housewife
JOYCE WULLIMAN WILKINS, Berne, Indiana, CTS of Berne
GLORIA YODER SPRUNGER, Kankakee, Illinois, Housewife
MICHAEL ZEHR, Muncie, Ind., Ball State Teachers College
MARVIN ZIMMERMAN, Berne, Indiana, Moser Motor Sales

1960

LEROY ADAMS, Ft. Wayne, Indiana, Purdue Extension
MARJORIE AMSTUTZ SILL, Rockford, Ohio, Housewife
STANLEY AMSTUTZ, Bluffton, Ohio, Bluffton College
BONNIE AUGSBURGER LEHMAN, Berne, Indiana, Housewife
JUDELLE AUGSBURGER NESHBERGER, Berne, Ind., CTS of Berne
DAVID BEER, Lafayette, Indiana, Purdue University
JAMES BLUM, Indianapolis, Ind. Butler University
SUSAN BRIGNER KUHN, Decatur, Indiana, Housewife
WANDA BROOKS BROWN, Berne, Indiana, Yager Furniture
MYRON DeARMOND, Berne, Indiana, Farmer
DAVID DYCK, Ft. Wayne, Indiana, Ft. Wayne Bible College
DORIS JOYCE EMBERLIN, Berne, Ind., Home Dairy Office
DUANE GERBER, North Manchester, Ind., Manchester College
ROGER GRABER, Bluffton, Ohio, Bluffton College
STANLEY GRABER, Indianapolis, Indiana, Butler University
JEAN GROVE, Berne, Indiana, Ft. Wayne Beauty College
JOHN HABEGGER, Berne, Ind., CTS of Berne
JUDITH HABEGGER, Berne, Ind., Aqua Beauty Shop
MICHALE HABEGGER, Berne, Indiana, Lincoln Life Insurance
FRANCIS HARRIS, Bluffton, Indiana, Farmer
STANLEY INNIGER, Berne, Indiana
PERRY ISCH, Bluffton, Indiana, Farmer
PHILLIP KINGSLEY, Bluffton, Ohio, Bluffton College
JANEIL KIPFER JOHNLOAZ, Bluffton, Ind., Housewife
KARYL KIPFER SMITH, Peru, Indiana
KENNETH KIPFER, Bluffton, Indiana, Art Iron & Wire Works
KATHERINE KNUTSEN, Hagerstown, Maryland, Brooklane Farm
MODJESKA LEHMAN, Berne, Indiana, Berne Witness
WANDA LEHMANN, Bluffton, Ohio, Bluffton College
WANETA LEHMANN, Berne, Indiana
SUSAN LIECHTY MOSER, Berne, Indiana, Housewife
KENT LINDSEY, Los Angeles, California
JERRY MASON, Ft. Wayne, Ind., Business College
ROGER MILLER, Berne, Indiana
JACQUELINE MINNICH, Ft. Wayne, Ind., Lutheran School of Nursing
BEVERLY MOSER NEUENSCHWANDER, Berne, Indiana, Housewife
CLYDE MOSER, Tokyo, Japan, U. S. Air Force
TED NEUENSCHWANDER, Berne, Indiana, Berne Furniture
ALICE NUSSBAUM BURKE, Ft. Wayne, Midwestern Union Life Insurance Co.
SHELBY PATTERSON, Berne, Indiana, Palmer House
NOEL SCHERRY, Cleveland, Ohio, Case Institute of Technology
CLAUDIA SCHINDLER HILL, Berne, Ind., Housewife
JOCELYN SCHWARTZ, Ft. Wayne, Ind., Lutheran School of Nursing
ROGER SIMON, Anaheim, California, Construction
JAMES SIPE, Lafayette, Indiana, Purdue University
BETH SPRUNGER JONES, Berne, Indiana, Housewife
DAVID SPRUNGER, Bluffton, Ohio, Bluffton College
GRETCHEN SPRUNGER, Berne, Indiana, Berne Furniture Office
PHILIP SPRUNGER, Bluffton, Ohio, Bluffton College
LOREN STAUFFER, England, Air Force
DAISY STRAHM, Ft. Wayne, Ind., Bible College
SYDNEY STUCKY, Berne, Indiana, CTS of Berne
STEPHEN VonGUNTEN, Bluffton, Ohio, Bluffton College
GLORIA WEAVER, Berne, Indiana
DONALD WEIDLER, Geneva, Ind., Farmer
RONALD ZERKEL, Columbus, Ohio, Capital University
NANCY ZIMMERMAN, Ft. Wayne, Ind., Fort Wayne Bible College

1961

STAN AUGSBURGER, Bloomington, Ind., Indiana University
MYRON BAUER, Muncie, Ind., Ball State
SHERILL BEER, Muncie, Ind., Ball State
A. J. BERRY, Berne, Ind., IGA Store
SHELDON BIXLER, Goshen, Ind., Goshen College
MAT BOCKH, New York, Manhattan College
JUDIE BROOKS, Berne, Ind., Berne Overall
ROCHELLA BURKHALTER, Berne, Ind., CTS
DANIEL BURRY, Bluffton, Ohio, Bluffton College
EDWARD CRAFTON, Angola, Ind., Tri State College
NANCY DAGUE MEYERS, Berne, Ind., Housewife
JANET DANNER BIXLER, Berne, Ind., Serv-Us Store
SHARON DIEHL, Ft. Wayne, Ind., Fort Wayne Beauty College
GAIL EGLY, Anderson, Ind., Anderson College
CORWIN FOSNAUGH, Berne, Ind., Berne Witness
WALTER GEORGE FOX, Berne, Ind., Gilpin Iron Works
DONALD GERBER, Indianapolis, Ind., Indiana Barber College
DEMA HACKENJOS, Berne, Ind., IGA
ROBERT HARTMAN, Elgin, Ill., Rawhide Company
MICHAEL HERMAN, Indianapolis, Ind., Butler University
DARRELL HORNSBY, Hamilton, Ohio
CHARLES ISCH, Ft. Wayne, Ind., International Business College
GLEN JONES, Berne, Ind., Lincoln Life Insurance
ROCHELLE JONES, Smitley, Berne, Ind., Berne Witness
KEITH KINGSLEY, Bluffton, Ohio, Bluffton College
THOMAS KIPFER, Muncie, Ind.
MARCIA LAUTZENHEISER, Muncie, Ind., Ball Memorial Hospital
JIM LEFEVER, Berne, Ind., Soil Conservation Office
LEON LEHMAN, Bluffton, Ohio, Bluffton College
ANITA LIECHTY, Bloomington, Ill., Mennonite Hospital
EUGENE LIECHTY, Bloomington, Ind., Indiana University
GREGG LIECHTY, Upland, Ind., Taylor University
JUDY LIECHTY, Berne, Ind., CTS
MARJORIE LIECHTY, Bluffton, Ohio, Bluffton College
GEORGE LUGINBILL, Berne, Ind , Indiana University Extension
JON MARHENKE, Tiffin, Ohio, Heidelberg College
DONNA LOU MERILLAT, Bluffton, Ohio, Bluffton College
DERYL MILLER, Martinsburg, W. Va., Shepherdstown Register
DAVID NEUENSCHWANDER, Indianapolis, Ind., Butler University
JERRY NUSSBAUM, Wheaton, Ill., Wheaton College
PAT RAUDENBUSH, Berne, Ind., International Harvester
ARLENE REINHARD FELL, Berne, Ind., CTS
DIXIE RINGGER, Berne, Ind., Economy Printing
JOHN RUMPLE, Bloomington, Ind., Indiana University
KAY SCHERRY, Muncie, Ind., Ball State
SCHERRI SCHUG, Berne, Ind., Berne Overall
RODNEY SCHWARTZ, Indianapolis, Ind., Butler University
DARLENE SMITLEY, Berne, Ind., Courthouse, Decatur
RONNIE SMITLEY, Berne, Ind., G.E. Apprentice
RUBEN SOLANO, Berne, Ind., Economy Printing
PHYLLIS SPEICHER, Muncie, Ind., Ball State
DUANE SPRUNGER, Berne, Ind., Farmer
JANIS SPRUNGER, Berne, Ind., CTS
JUDSON SPRUNGER, Upland, Ind., Taylor University
MICHAEL SPRUNGER, Lafayette, Ind., Purdue University
WANDA STOUT, Berne, Ind., CTS
RANDALL STUCKEY, Lafayette, Ind., Purdue University
JUDY STUCKY, Bluffton, Ohio, Bluffton College
JOYCE VELEZ, Berne, Ind.
DIANNE VAN GUNTEN, Washington, D. C., FBI
MARY ELLEN WATANABE, Indianapolis, Ind., Methodist Hospital
ELEANOR WEBB, Ft. Wayne, Ind., Lutheran Hospital
CLYDE WULLIMAN, Berne, Ind., Farmer
RITA WULLIMAN, Ft. Wayne, Ind., Lutheran Hospital
GENE YODER, Berne, Ind., Berne Oil Co.
JERRY ZEIGLER, Berne, Ind., Farmer

School Means

Musical Measurement

Future Homemaker Winner

The best kind of "English"?

Girls' State Representatives

Exploratory Teachers

Rotary Speech Contest Winner

To Sleep or not to sleep

YFC Club

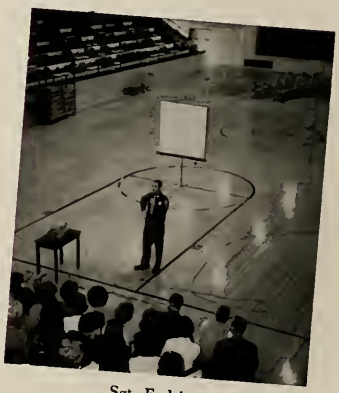

Sgt. Endries

Many Things

County Nets

DCE

"Huddle"

No school today!

Boys' State Representatives

Rotary Speech Contest Winner

Scene at football games.

Not that way!

Roller Dome recess

Ads and Snaps

Sponsors

DR. JAMES G. McCRORY
D. W. FIREOVED, D.V.M.
N. E. BEAVER, M.D.
CHRISTIAN H. MUSELMAN
HOWARD LUGINBILL, M.D.
DR. FREDERICK F. SPRUNGER
DR. ERWIN NYFFLER
HOWARD E. BAUMGARTNER
ROBERT L. BOZE, M.D.
EDGAR SPRUNGER, D.D.S.

Berne Rotary Club
Berne Chamber of Commerce
Berne Jaycees
Max Lehman, D.V.M.
Dr. T. H. Soldner
Dr. James A. Bixler

Compliments of

V. C. GRABER PRODUCE, INC.

Buyers of

Eggs, Poultry and Turkeys

PHONE 2-2822 BERNE

R. S. & M. STUDIO

Complete Photographic Coverage

School Photography

Full Color Portraits

JIM BILL BOB

State Road No. 1 North Phone 313

BLUFFTON, IND.

BERNE OIL COMPANY

Gas–Oil–Lubrication

Washing and Polishing

"NONE BETTER—FEW AS GOOD"

Highway 27 Phone 2-2604 Berne, Ind.

LEONARD SCHWARTZ DON LAUTZENHEISER

AT YOUR DOOR
OR
AT THE STORE
Home Dairy Products Inc.
HOMOGENIZED
MILK
Home Dairy
Products Inc.
GRADE A
PASTEURIZED
HOMOGENIZED
milk
VITAMIN D
Home Dairy
Products Inc.
PHONE
2-2162
QUALITY AND SERVICE YOU CAN DEPEND ON

Compliments of

WEST END GROCERY

PHONE 2-147

MR. AND MRS. NED RIESEN

STUCKY'S DEPARTMENT STORE

BERNE PHONE 2-2282

QUALITY—ECONOMY—SERVICE

Dry Goods Wearing Apparel

PHIL and MIZ

AUCTION CO.

Wishing Luck to the Class of 1962

Highway 27

Berne Phone 2-2903 Indiana

Compliments of

ECONOMY PRINTING CONCERN

Printing—Binding—Lithographing

BERNE INDIANA

GILLIOM LUMBER CO.

"If it's Lumber Call Our Number"

BERNE, INDIANA

Rilco Rafter and Pole Type Barns
Cabinets, Paints
and Builder's Hardware
Complete Lumber Furnishings

518 East Main Street

PHONE 2-2312

Compliments of

LARRY'S BARBER SHOP

156 E. Main Street

AIR CONDITIONED

Compliments of

BERNE EQUITY EXCHANGE CO.

BERNE—LINN GROVE—TAMA—CHATTANOOGA

Grain—Feed—Fence—Grinding

Let us help you solve your feeding troubles
by using our quality feeds

Distributed by HOME DAIRY PRODUCTS, INC.

BERNE, INDIANA

HAWKINS
PAINTING & DECORATING

Residential Commercial Industrial

Best Materials

Quality Work Always at Reasonable Prices

PHONE 2-8495

ADAMS COUNTY FARM BUREAU CO-OPERATIVE ASSOCIATION

Owned and Controlled by Farmers

FEED—GRAIN—COAL—SEED—FERTILIZER—PETROLEUM

Building Supplies Farm Machinery Dairy Equipment

BERNE MONROE PLEASANT MILLS WILLIAMS GENEVA

Congratulations, Class of 1962

LIECHTY CANNERY and CANE MILL

Wholesale and Retail Canned Meats and Sorghum

PHONE 2-8514 BERNE, INDIANA

MRS. SHERMAN STUCKY

Teacher of Piano and Organ
Affiliated With
Sherwood Music School

MEMBER OF
National Guild of Piano Teachers
and
Indiana Music Teachers Association
American Guild of Organists

BERNE INDIANA

Compliments of

JONES RADIO AND TV SERVICE

R.R. 1, Berne, Indiana

Phone 2-8417

"WE WOULD LIKE TO PICTURE A

IN YOUR FUTURE."

MOSER MOTOR SALES

STUCKY & LUGINBILL

Painting and Decorating

Maynard Stucky

BERNE, INDIANA
Phone 2-2556

For the Finest
in Homes or
Public Construction

See the

W. E. REUSSER CO.

"Complete Building Service"

517 VAN BUREN ST. PHONE 2-2694 BERNE

Compliments of

ERNEST W. SCHWARTZ

Contractor and Builder

766 W. Water St. Phone 2-2337 Berne, Ind.

LEHMAN'S BARBER SHOP

"It Pays to Look Well"

Phone 2-2194

APPOINTMENTS OR OTHERWISE

FRITZ TOM WOODY

BERNE AUTO SUPPLY, INC.

AUTO TRUCK TRACTOR SUPPLY

Phone 2-2866 Berne, Indiana

CLAUSER FURNITURE

Complete Home Furnishings

HIGHWAY 27 NORTH

Berne, Indiana Telephone 2-2608

GERBER'S CENTRAL DAIRY

Bluffton

Telephone 120 Telephone
Night Telephone 1335

230 WEST MARKET STREET BLUFFTON, INDIANA

We Deliver in Berne

CONGRATULATIONS
to the
Graduating Class

REPRESENTING MIDWESTERN UNITED LIFE
INSURANCE CO. AND FUND DISTRIBUTORS,
INC., V.I.P.

LESTER K. SIPE
General Agent

MONROE, INDIANA
R.R. 1

PHONE 7-7530
PLEASANT MILLS

BERNE 5c TO $1.00 STORE

BERNE INDIANA

General Repairing
Gasoline and Oils—United States Tires
Auto Accessories

JEFFERSON GARAGE

BERNE, INDIANA PHONE 2-2179

Compliments of

GOTTSCHALK SUPPLY COMPANY

"We Aim to Please"

Quality Coal for Every Purpose
Paints—Fertilizers—Lawn Seed
Dr. Hess Tonics—Building Supplies
Red Top Fence and Posts

Compliments of

FARM BUREAU INSURANCE

RAY MILLER
Agency Manager

PHONE 6-6716 MONROE, INDIANA

To the Class of 1962
We Extend
OUR CONGRATULATIONS
and
BEST WISHES

DUNBAR
FURNITURE CORPORATION
OF INDIANA

● ● ●

Designers and Manufacturers of
Contemporary Furniture
For the Living Room, Dining Room
and Bedroom and Occasional Pieces

Over 62 Years of
Good Printing and Binding

BERNE WITNESS, INC.

Publishers of THE BERNE WITNESS
Indiana's Original Tri-Weekly Newspaper
ESTABLISHED IN 1896

1918-1962
GLOBE HATCHERIES
& POULTRY FARM

Babcock Bessie and Peterson Arbor
Acre Cross Baby Chicks
U.S. Pullorum Clean Feeds Poultry Supplies

BERNE, INDIANA
Phone 2-2447
OSSIAN, INDIANA
Phone 130B

FIRST BANK OF BERNE

1891-1962

Seventy-one Years of Service

Deposits Insured Up to $10,000

MEMBER:

FEDERAL RESERVE SYSTEM

FEDERAL DEPOSIT INSURANCE CORPORATION

NUSSBAUM
NOVELTY MANUFACTURING CO.

• • •

Creators and Manufacturers of
UTILITY WOODEN BOXES
BERNE, INDIANA

BERNE
MASTER FEED STORE, INC.
The Garden Spot of the World.

Master Mix Feeds
Custom Grinding—Feeds—Seeds
Grain Storage
Bulk Delivery
Phone 2-2303

THE HABIT CLEANERS

For

Complete Dry Cleaning Service.

- We Operate Our Own Modern Plant
- Fully Insured Against Fire and Theft
- One-Day Service — if Wanted
- Storage Service
- Pick-up and Delivery Service

PHONE 2-2305

Compliments of

LEHMAN'S FEED MILL

HORACE D. LEHMAN

"Custom Grinding and Mixing a Specialty"

Fertilizer — Feed — Custom Shelling

Cut Your Feed Costs With Murphy's

PHONE 2-2451 BERNE

Compliments

MENNONITE BOOK CONCERN

Phone 2-2135 Berne, Indiana

When you need Books, Bibles,
Greeting Cards, School or Office Supplies
or Gifts
Remember Us

Massey-Ferguson Dealer

Parts—Sales—Service

GENERAL REPAIR GATES V BELTS
PORTABLE ACETYLENE AND ELECTRIC WELDING
155 Sprunger St. Phone 2-2201

FELBER
MACHINE & WELDING

LIECHTY MOTOR SERVICE

Sales and Service for
Chevrolet Cars and Trucks
Corvair, Pontiac and Buick

Conveniently Located on U. S. #27 South

BERNE INDIANA

Compliments

MELVIN G. FOX
PAINT & FINISHING SHOP

Finishing New, and Refinishing Used
Furniture, Cabinets, Doors, Etc.

317 Hoosier

PHONE 2-2207 BERNE

SUPERIOR CRAFTSMANSHIP

"Creators Modern" SMITH BROS. FURNITURE MFG. CO. INC. BERNE, IND. Custom Made

DEPENDABLE FURNITURE

ELECTRICAL APPLIANCES

Electric Home Heating
Engineered Annual Heating Cost
Included With Each Job

BERNE ELECTRIC

LIVE BETTER ELECTRICALLY

first
IN QUALITY
IN SERVICE.

OVER 57 YEARS
OF

Dependable — Efficient — Courteous Service — with the largest and most complete line of building materials and best equipped mill room in Adams County — for your building needs be sure to see us for quality materials

BERNE LUMBER, INC.

PHONE 2-2268

BERNE HARDWARE CO.

PHONE 2-2191 BERNE, INDIANA

Congratulations
Class of 1962

BERNE FURNITURE COMPANY

Berne, Indiana

Manufacturers of
Quality Upholstered Furniture
PHONE 2-2173

MOORES STORE

Tires—Batteries—Electrical Supplies
Radio—Television
Fishing Equipment—Toys

152 W. MAIN ST. BERNE, INDIANA
DAN SPEICHER, Owner

LIFE *is just one Graduation after another . . !*

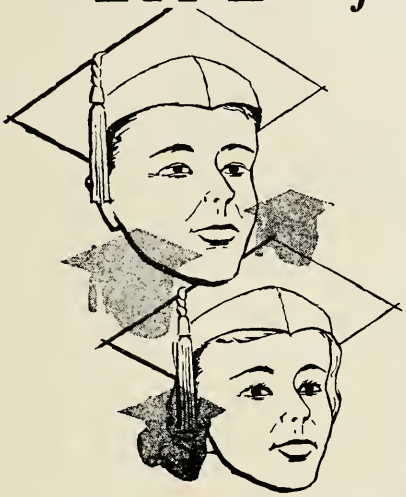

Whether you're graduating from high school or college, getting married, or moving into a new home, it's an experience to remember and marks a milestone in your life.

We at Indiana & Michigan Electric Company are closely associated with you as you pass these milestones, for low cost, dependable electricity is an important part of everyday living.

You live better electrically today! But what the future holds for you in even better living through electricity is hard to imagine.

As you continue your educational program or enter into the business world, you can always be sure there will be plenty of electric power available so you can live better . . . electrically!

live better... electrically

Compliments of

KIRSCH DRUG STORE

The Rexall Store

● ● ●

PRESCRIPTIONS — DRUGS

WALLPAPER — PAINTS

● ● ●

Phone 2-2609 Berne, Indiana

Compliments of

Berne Overall Co., Inc.

104 EAST MAIN STREET • BERNE, INDIANA TELEPHONE 2-2153

Manufacturers of Work Garments

Berne, Indiana

NAGEL'S QUALITY FLOWERS

(Since 1910)

MR. AND MRS. C. AUGUST NAGEL

Phone 2-2472

BERNE, INDIANA

We Telegraph Flowers Anywhere — Flowers for All Occasions

. . . For Any Gift Occasion

Shop at

LIECHTY JEWELRY

KEEPSAKE DIAMOND RINGS—EASTMAN KODAKS

—SILVER WARE—

FOOD TOWN MARKET

Self-Service

Quality Groceries at Low Prices
HOME KILLED MEATS
The Home of Domestic Swiss Cheese

Yes, You Will Find That by
Shopping Here Day After Day,
You Will Save in Every Way—

168 NORTH JEFFERSON
Phone 2-2178 Berne

BERNE NURSING HOME

Licensed
Practical
Nurses

24-Hour
Nursing
Service

A home in which to live:
Something to do:
Someone to care:

Superintendent
PAULINE HOSTETLER
PHONE 2-2127 BERNE, INDIANA

Compliments
of

SPRUNGER, LEHMAN AND COMPANY

A Department Store for Men,
Women, and Children

NEUENSCHWANDER, INC.

MRS. GLEN H. NEUENSCHWANDER
MR. HOWARD D. NEUENSCHWANDER
COMPLETE INSURANCE SERVICE
100 State Street Phone 2-2211

THE ROUND UP (WESTINGHOUSE) LAUNDROMAT

155-157 North Jefferson Street Berne, Indiana

CONGRATULATIONS, SENIORS

EDWIN AND LELA VORHEES LLOYD AND VIOLA MCGOUGH

JAKE & JIM'S
TEXACO SERVICE STATION

Corner of Franklin St. and U. S. Highway 27

BERNE, INDIANA

CTS OF BERNE, INC.

MANUFACTURER OF ELECTRONIC COMPONENTS

BERNE, INDIANA

For All Occasions
Weddings, Birthdays, Babies,
Graduation, Anniversaries
We Gift-Wrap

MENNO BURKHALTER
THE FAIR STORE
SINCE 1903
School Supplies, Candies, Seed, Notions,
Curtains, Chinaware, Etc.
PHONE 2-2160 BERNE, INDIANA

Try Our
SUPER AUTOMOBILE SERVICE
Get All Your Motoring Requirements at One Stop
Repairing and Accessories of All Kinds
Body and Fender Work
* * *
ATLAS TIRES
STANDARD OIL PRODUCTS
PLYMOUTH AND CHRYSLER SALES AND SERVICE
The Forward Look
RIESEN & SCHUG MOTORS, INC.
Berne, Indiana Phone 2-2615

Admiral Radios and Television
Frigidaire Appliances

SALES—SERVICE

● ● ●

Electrical Wiring
Electrical Heat

SCHINDLER ELECTRIC
PHONE 2-2813 113 E. Main

TREES DRIVE IN

CURB AND CARRY OUT SERVICE

Highway 27 South PHONE 2-8514

AFFOLDER IMPLEMENT SALES

Allis Chalmers—New Idea
New Holland and Dunham
SALES AND SERVICE

Phone 2-2964 Berne, Indiana

One of Our First Investments in Life
Should Be a Life Insurance Policy
in a Reliable Company
"LINK UP WITH LINCOLN"
A. M. STAHLY, Representative
THE LINCOLN NATIONAL
LIFE INSURANCE CO.

HONEGGER
Leghorns

HI-WAY
QUALITY CHICKS

Cornish White Rock
Broiler Chicks

BERNE HI-WAY HATCHERY

Phone 2-2607 Federal Road 27 North

Just Good Food!

WALBERT'S CAFE

Featuring Home-Made Pies and Doughnuts

MAIN STREET BERNE, IND.

HENDRICK'S ELECTRIC

Electric Wiring
Electromode Electric Heat
FREE ESTIMATES
Gibson Appliances
CHARLES "DICK" HENDRICKS

Phone 2-2292 Berne, Indiana

Best of Luck in the Future
Class of '62

BERNE BEAUTY SHOPPE

366 Wabash Street

Styled permanents and all other regular services

BEVERLY UMPLEBY

HOMER C. AUGSBURGER
MAGAZINE SERVICE

New and Renewal

SUDDEN SERVICE PRINTING

Napkins Novelties

356 DEARBORN ST.
Berne, Indiana

SERV-US STORE, INC.

Westinghouse Electrical Appliances
Paints and Hardware
Electrical Contracting and Supplies
WILLIAMSON HEATING AND AIR-CONDITIONING

PHONE 2-2212 BERNE, INDIANA

BAUMGARTNER'S HATCHERIES
Wish the Berne-French School and the Graduating Class of 1962 Success

KIMBER LAYER
BABY CHICKS

KIMBER BROILER
BABY CHICKS

BAUMGARTNER'S HATCHERIES

Poultry Supplies and Started Pullets

3 Miles North, 5 Miles West of
Berne, Indiana
Phone Craigville 67

225 East Wabash Street
Bluffton, Indiana
Phone Bluffton 48

SHELL SERVICE STATION

Tires, Batteries and Accessories

Service Is Our Business

U. S. 27 and 118
WARREN KNEUSS

Berne, Indiana
WAYNE STUCKEY

FLICK'S BODY SHOP

618 Parr Road Phone 2-2333

Complete Auto Rebuilding and Painting

THE FASHION
Ladies' and Children's
Better Quality Ready-to-Wear
Gifts for All Occasions
PHONE 2-2150 GUS DUBACH

MAYTAG
Sales and Service
W. M. LEHMAN
APPLIANCES
154 South Jefferson St.
BERNE, INDIANA

SPRUNGER
SHOE
STORE

TOM O'LYNDA BEAUTY SHOP
MARLENE OLIVER
Berne, Indiana Phone 2-2621
"I Curl Up and Dye for You"

AIR-CONDITIONED

YAGER FUNERAL HOME

L. LUTHER YAGER J. JEROME YAGER

FURNITURE STORE

(Downtown)

Featuring:

QUALITY FURNITURE MADE IN BERNE

BERNE LOCKER STORAGE

Custom Butchering and Freezing

Phone 2-2806

524 W. FRANKLIN BERNE, INDIANA

LIBERTY • INTELLIGENCE • LIONS INTERNATIONAL CLUB • OUR • NATIONS • SAFETY

"They Serve God Well,
Who Serve His Creatures"

BERNE LIONS CLUB

Compliments of

MESHBERGER BROTHERS STONE CORPORATION

Contractors and Producers

of

CRUSHED STONE—BITUMINOUS COATED MATERIALS

Applying Road Oil, Asphalts and Tars

Truck Delivery

LINN GROVE, INDIANA

Linn Grove 5-5311 Pleasant Mills 7-7211

Compliments of

COFFEE SHOP

Berne Indiana Phone 2-2229

CARRY-OUT SERVICE

CONGRATULATIONS TO THE CLASS OF 1962

MICROMATIC HONE CORPORATION

Manufacturer of MICROHONING MACHINE TOOLS

Berne, Indiana

HABEGGER FURNITURE, INC.

"The Store Where Your Money Buys More"

Complete Home Furnishings

Decorating Services and Free Estimates

Open Evenings Except Mondays and Wednesdays

Phone 2-2314 Berne, Indiana

Read Your Home Newspaper

DECATUR DAILY DEMOCRAT

SPORTS—NATIONAL—HOME NEWS

READ:

Basketbawls—Footbawls

for

Adams County High School

Sports Activities

THE ONLY DAILY NEWSPAPER IN ADAMS COUNTY

DECATUR DAILY DEMOCRAT

ZUERCHER MUSIC STORE

"Everything for the Musician"

U. S. Highway No. 27 Berne, Indiana

BRYSON C. FETTERS REALTOR

Real Estate—Farm Loans

General Ins.

125 North Jefferson Street
BERNE, INDIANA

Phones:
Res. 2-2682—Office 2-2817

PARR'S TIRE AND IMPLEMENT SERVICE

Gates Tires
Montgomery Ward Batteries
OLIVER TRACTORS AND EQUIPMENT
Farm Tire Service

PHONE 2-2149 BERNE, INDIANA
U. S. 67, NORTH

PARKWAY RESTAURANT

Home of
Good Food

U. S.
27—South

BERNE, INDIANA

28th Year Serving the Berne Community

TIM'S SUPER SERVICE

"Friendly Mobilgas Service"

Phone 2-2258 Berne, Indiana

U. S. Highway 27

SCHWARTZ GIFT SHOP

Wedding Announcements
and Napkins, Etc.

Gifts for All Occasions
and
Health Food and Supplements

260 E. WATER PHONE 2-2868

Berne, Indiana

Compliments of

MAYNARD RICH

Phone 2-2407 East Main St.

GRABER INSURANCE, INC.

Fire and Wind—Liability—Auto—Life

806 W. Franklin St. Phone 2-2836

BERNE, INDIANA

SWAN BEAUTY SHOPPE

MAXINE MOORE

Berne, Indiana

Phone 2-8988

MRS. SHERMAN STUCKY

Teacher of Piano and Organ

Affiliated With
Sherwood Music School

MEMBER OF
National Guild of Piano Teachers
and
Indiana Music Teachers Association
American Guild of Organists

Phone 2-2613

BERNE INDIANA

SINCLAIR HC GASOLINE

BALSIGER SUPER SERVICE

Service Is Our Business

Best Wishes
Class 1962

INTERNATIONAL HARVESTER

BERNE FARM EQUIPMENT

Phone 2-2231

BALSIGER MOTOR SALES

OLDSMOBILE

Phone 2-2231

FORREST BALSIGER

POPLAR DRIVE INN

See and Try Our Popular Menu

For the Best in Fine Foods

COUNTER—CURB—AND CARRY-OUT SERVICE

U. S. 27 North

Phone 2-2077

Compliments of

G. C. MOSER INS. AGENCY

"See Jiggs for Insurance"

Congratulations and Good Luck

SHERM LIECHTY INSURANCE

Berne, Indiana

EMICK'S BOWL

AMF PINSPOTTERS

8 LANES

BILL AND JULIA EMICK

Berne, Indiana

Phone 2-2927

LIECHTY BROTHERS

LYNN BOB

Plumbing–Heating

Sheet Metal–Air Conditioning

PHONE 2-2818 BERNE, INDIANA 160 N. JEFFERSON

"Over 40 Years of Complete Plumbing and Heating Service"

STAN'S MEN'S WEAR

Specialists
Young Men's
Wear

Formal Wear
Rental Service

"The Best Dressed Man Relies on Stan"

Swiss Mfg. Corp. Berne, Indiana

SWISS-BILT HOMES

Compliments of

THE SOL SCHWARTZ CONSTRUCTION CO.

GENERAL CONTRACTOR

Before

After

TAYLOR PUBLISHING COMPANY
"The World's Best Yearbooks Are Taylor-made"
YEARBOOKS

BUS